

NOTES:- RESPONSIBILITY IS NOT ACCEPTED FOR ERRORS MADE BY OTHERS IN SCALING FROM THIS DRAWING. ALL CONSTRUCTION INFORMATION SHOULD BE TAKEN FROM FIGURED DIMENSIONS ONLY. ALL DIMENSIONS ARE IN MILLIMETERS

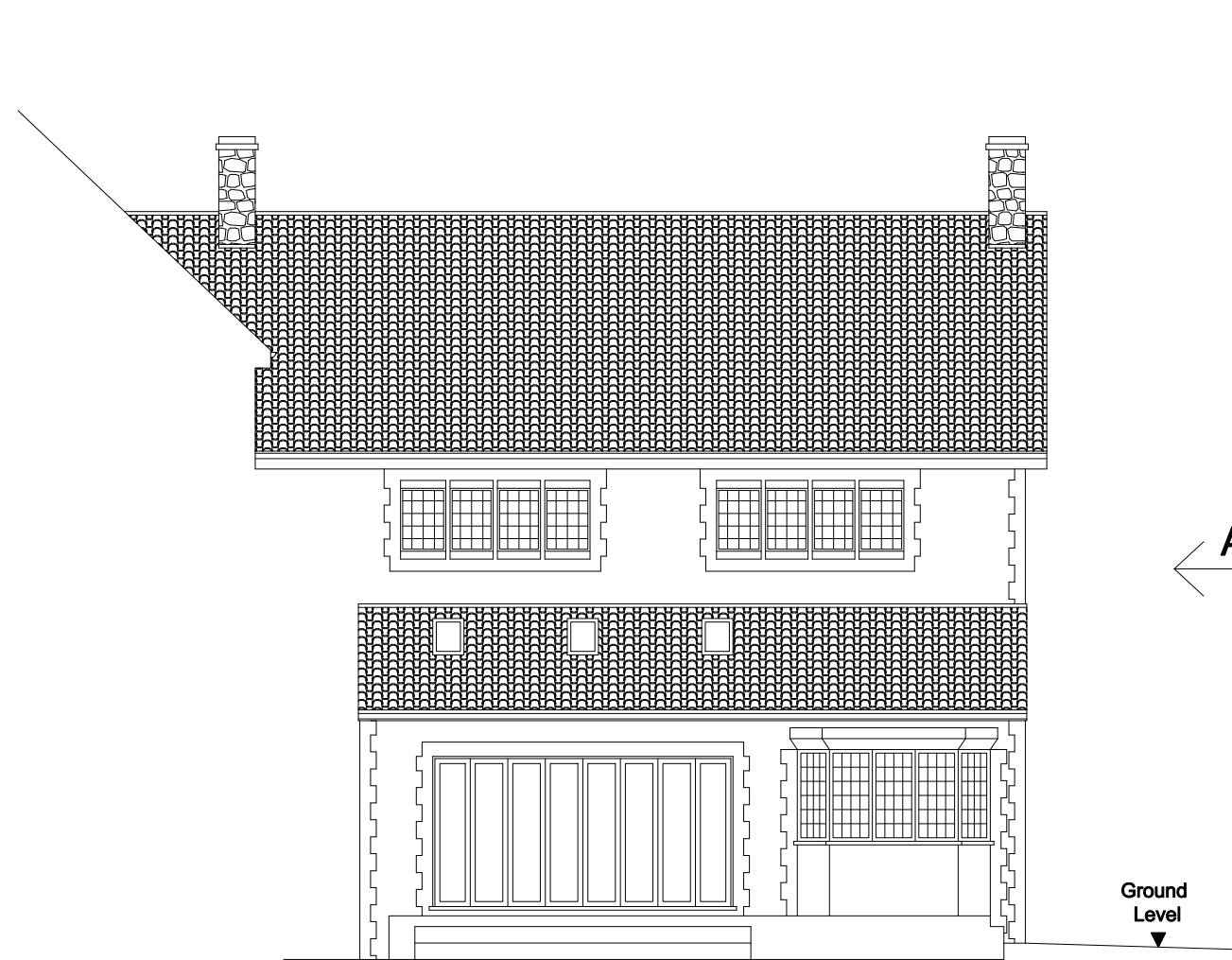

Existing Rear

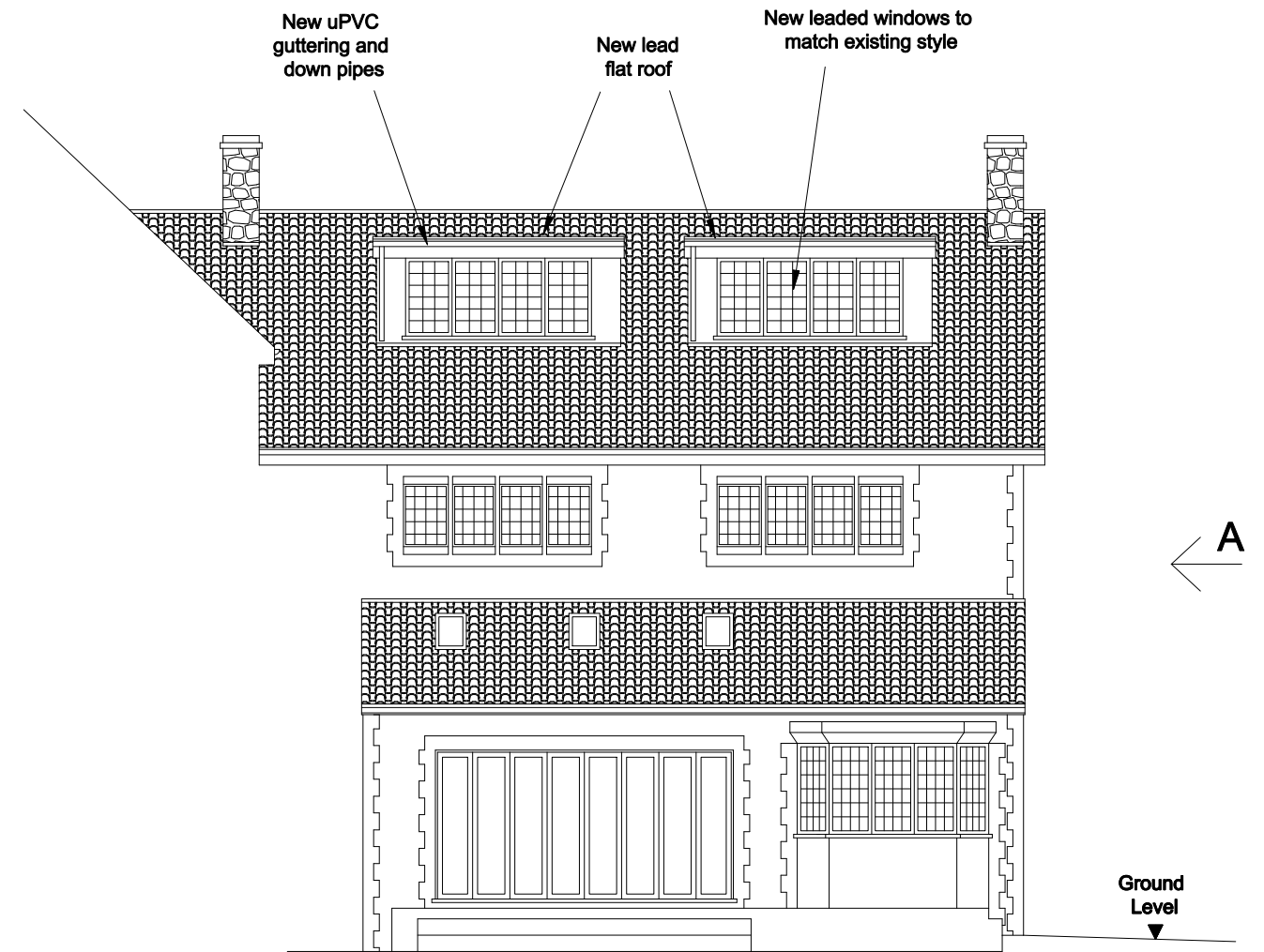

Proposed Rear

Clifton Design (Bristol)
17 Lower Redland Road
Redland
Bristol
BS6 6TB
0117 973 6000

Rev:	Description of Changes:
-	-

Drawn:	Date:
-	-

Client:
Mrs C Dyer
 Address:
Avonhurst, 6a Ivywell Road, Sneyd Park

Postcode:
BS9 1NX
 Date:
Nov 2023

Drawing Title:
Rear Elevations
 Drawing No: **A/6a/IR/SP/05/L/P**
 Drawn: **D.H** Option: - Rev: -

