

Datum: 47.5m

No. 4 Greatfield Road
Street Elevation (facing Greatfield Road)
 Scale 1:150

Extent of site

No. 6 Greatfield Road

No. 7 Greatfield Road

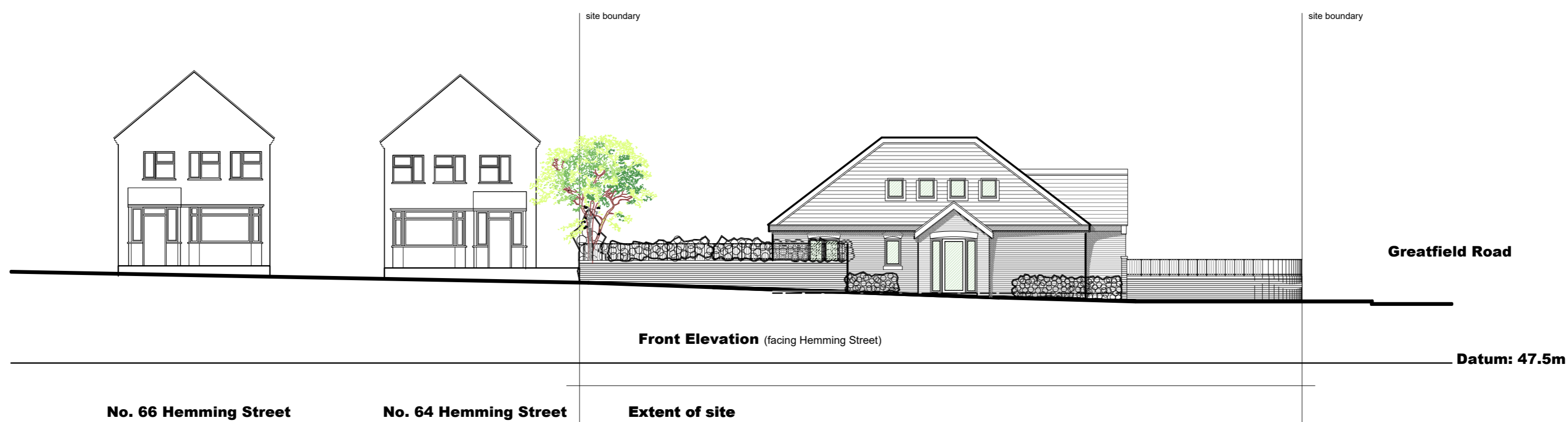

No. 66 Hemming Street
No. 64 Hemming Street
Street Elevation (facing Hemming Street)
 Scale 1:150

Front Elevation (facing Hemming Street)

Datum: 47.5m

Rev	Details	Date/Chk

CLIENT

ADB Roofing

PROJECT
 Proposed residential development on site of former workshop
 62 Hemming Street,
 Kidderminster,
 DY11 6NB

DRAWING
 Proposed drawings:
 Proposed street elevations

DRAWING NUMBER	REVISION	SCALE@A2	DATE
22/12583/115	LH	1:150	11.10.2023

mtc
 planning and design
 architect town planning building surveying

Barn 5a
 Sutton Hall Farm, Sutton Maddock
 Shropshire TF119NQ
 Tel 01952 730 492 Fax 01952 730 492/863

PLANNING