

Side Elevation (facing East)

Scale 1:100



Front Elevation (facing North)

Scale 1:100

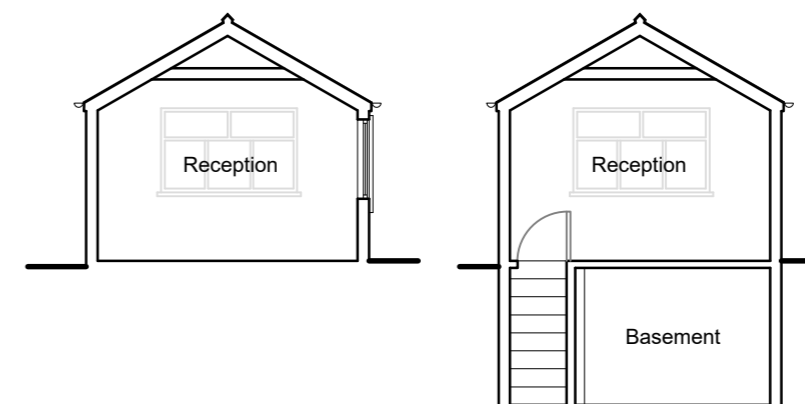

Section A-A

Section B-B

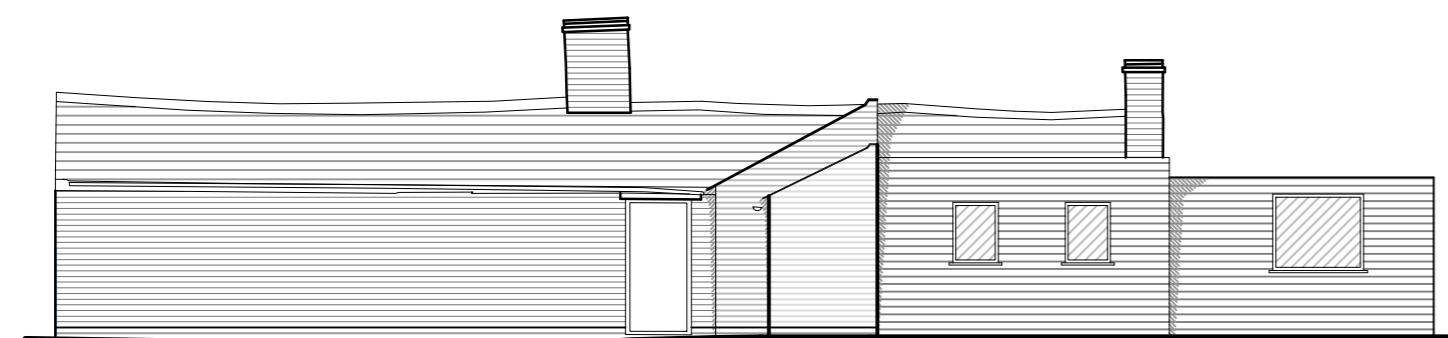

Side Elevation (facing West)

Scale 1:100

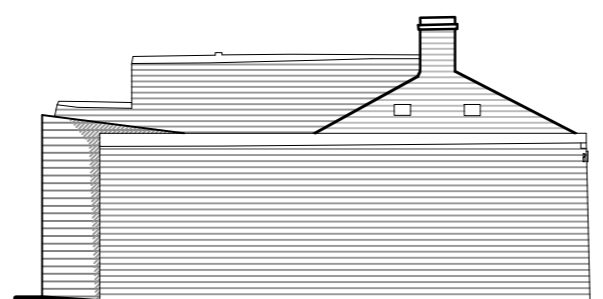

Rear Elevation (facing South)

Scale 1:100

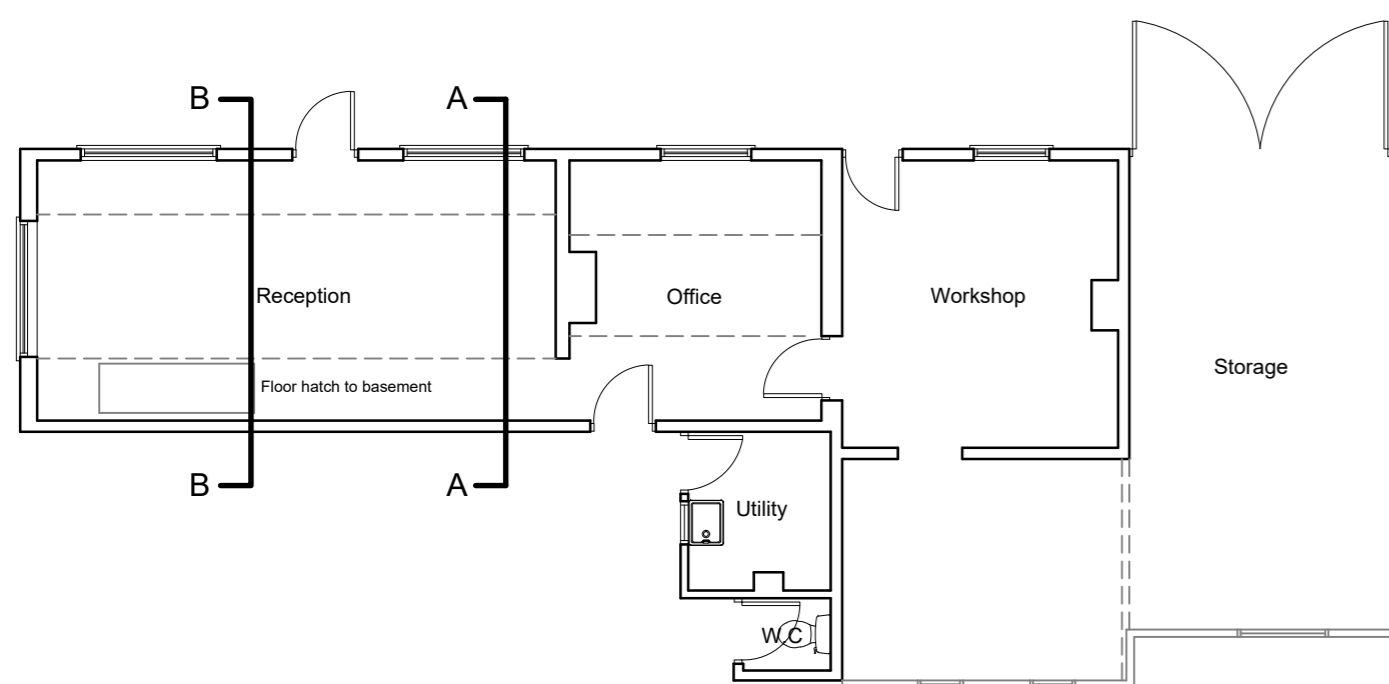

Ground Floor Plan

Gross internal floor area = 65.4 sqm (excluding Storage)

Gross internal floor area = 92.3 sqm (inclusive of Storage)

Gross footprint area = 97.0 sqm

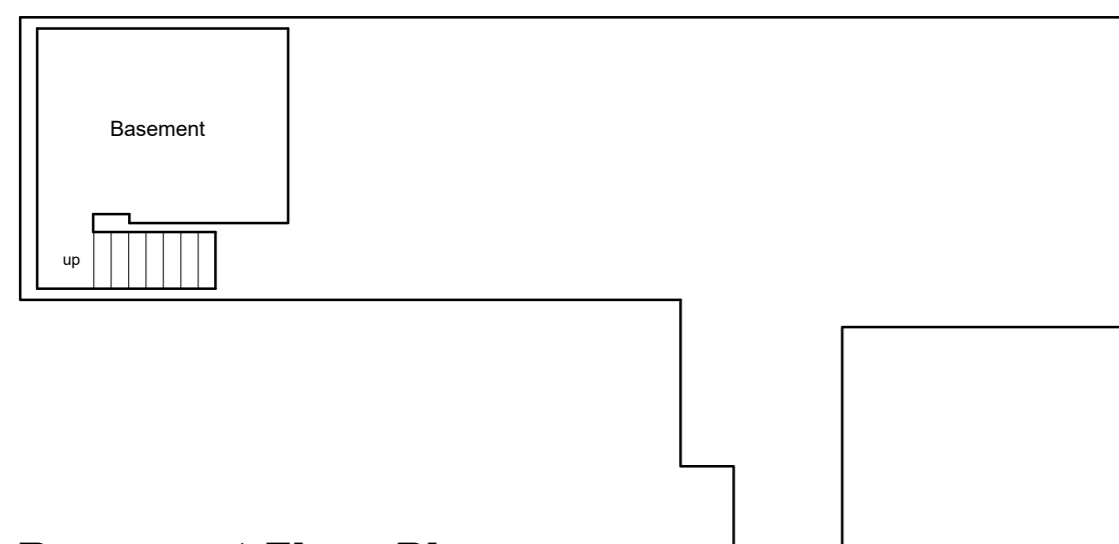

Basement Floor Plan

Gross internal floor area = 10.3 sqm

Total gross internal floor area = 102.6 sqm (including Storage)

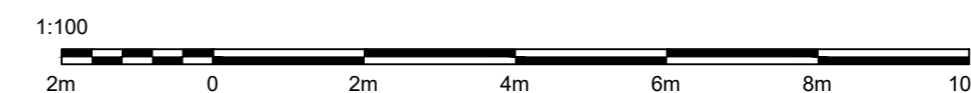
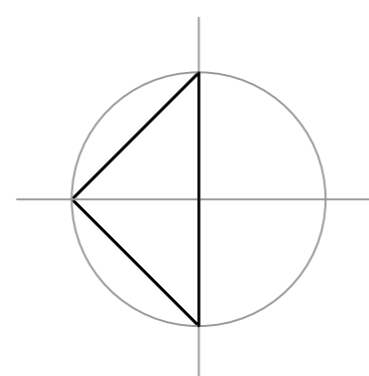

PLANNING

Rev	Details	Date/Chk
CLIENT		
ADB Roofing		
PROJECT		
Proposed residential development on site of former workshop 62 Hemming Street, Kidderminster, DY11 6NB		
DRAWING		
Existing floor plans, elevations & sections		
DRAWING NUMBER	REVISION	SCALE@A2 1:100 DATE 09.10.2023 DRAWN BY LH CHECKED BY
22/12583/112		
 architect town planning building surveying		
Barn 5a Sutton Hall Farm, Sutton Maddock Shropshire TF119NQ Tel 01952 730 492 Fax 01952 730 492/863		