



NORTH EAST ELEVATION(FRONT)

AS EXISTING



THIS DRAWING IS THE COPYRIGHT OF BRESLIN ARCHITECTURE AND MAY NOT BE COPIED, ALTERED OR REPRODUCED IN ANY WAY OR PASSED TO A THIRD PARTY WITHOUT THE EXPRESS WRITTEN CONSENT OF BRESLIN ARCHITECTURE.

ALL DIMENSIONS ARE TO BE CHECKED ON SITE BEFORE WORK COMMENCES AND ANY DISCREPANCIES MUST BE REPORTED IMMEDIATELY TO BRESLIN ARCHITECTURE.

STRUCTURAL STEELWORK AND TIMBER TO BE TO STRUCTURAL ENGINEER'S DESIGN AND DETAILS.

BRESLIN
ARCHITECTURE

12 MEADOWMEAD AVENUE SOUTHAMPTON SO15 4LX
m:07702017152 e:carlabreslin@sky.com

Job Title
Alterations & attic extension
17 Brookwood Road
SOUTHAMPTON

Client
Mr & Mrs Dimeo

Drawing Title
**NORTH EAST(FRONT)ELEVATION
AS EXISTING**

Date: Jun 2023 Scale: 1:50@A4 Drg. No. 2184/04

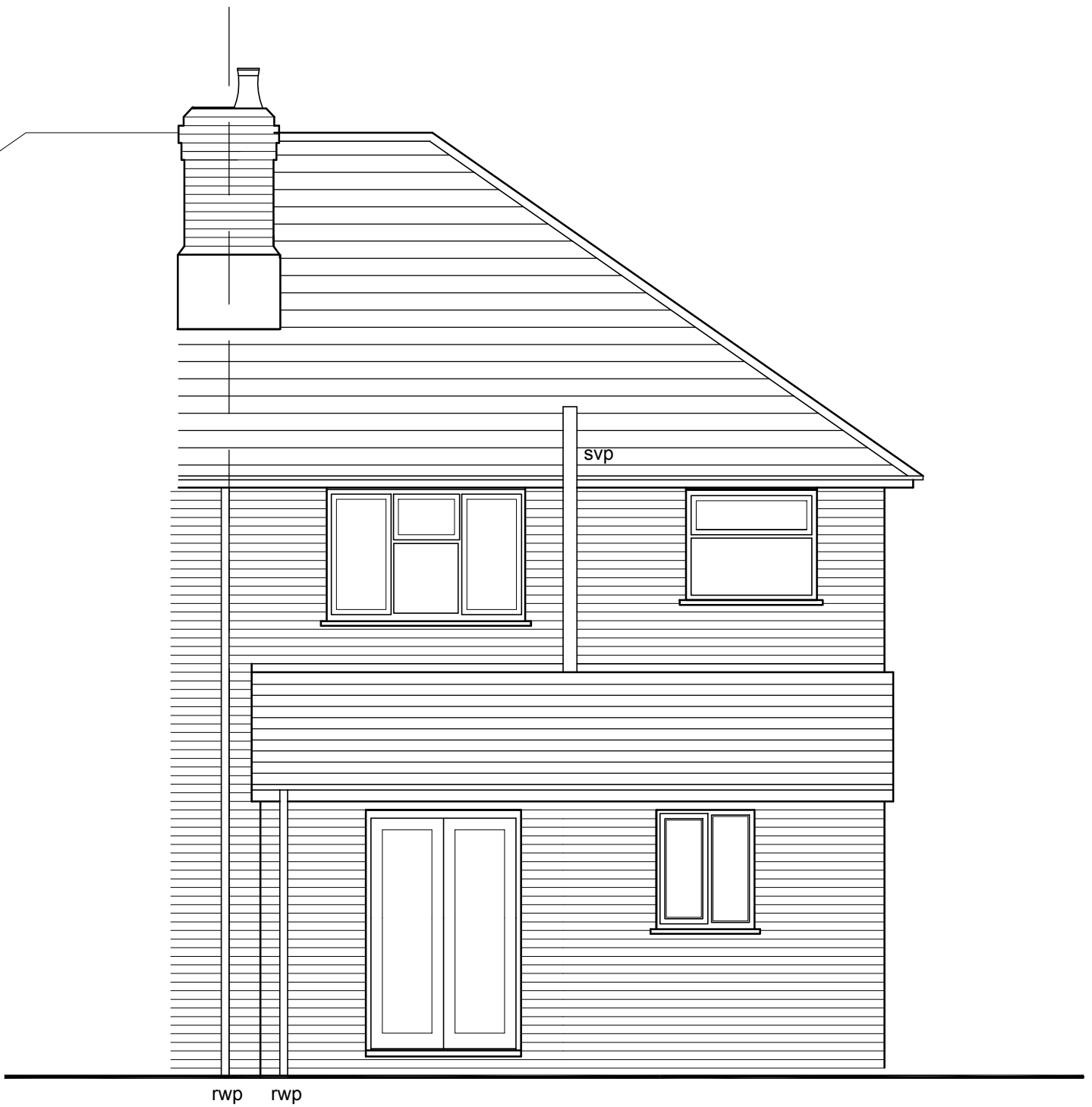

SOUTH WEST ELEVATION(REAR)

AS EXISTING



THIS DRAWING IS THE COPYRIGHT OF BRESLIN ARCHITECTURE AND MAY NOT BE COPIED, ALTERED OR REPRODUCED IN ANY WAY OR PASSED TO A THIRD PARTY WITHOUT THE EXPRESS WRITTEN CONSENT OF BRESLIN ARCHITECTURE.

ALL DIMENSIONS ARE TO BE CHECKED ON SITE BEFORE WORK COMMENCES AND ANY DISCREPANCIES MUST BE REPORTED IMMEDIATELY TO BRESLIN ARCHITECTURE.

STRUCTURAL STEELWORK AND TIMBER TO BE TO STRUCTURAL ENGINEER'S DESIGN AND DETAILS.

BRESLIN
ARCHITECTURE

12 MEADOWMEAD AVENUE SOUTHAMPTON SO15 4LX
m:07702017152 e:carlabreslin@sky.com

Job Title
Alterations & attic extension
17 Brookwood Road
SOUTHAMPTON

Client
Mr & Mrs Dimeo

Drawing Title
SOUTH WEST(REAR)ELEVATION
AS EXISTING

Date: Jun 2023 Scale: 1:50@A4 Drg. No. 2184/05

BRESLIN

ARCHITECTURE

12 MEADOWMEAD AVENUE SOUTHAMPTON SO15 4LX
m:07702017152 e:carlabreslin@sky.com

Job Title
Alterations & attic extension
17 Brookwood Road
SOUTHAMPTON

Client
Mr & Mrs Dimeo

Drawing Title
SOUTH EAST(SIDE)ELEVATION
AS EXISTING

Date: Jun 2023 Scale: 1:50@A4 Drg. No. 2184/06



SOUTH EAST ELEVATION(SIDE)

AS EXISTING



THIS DRAWING IS THE COPYRIGHT OF BRESLIN ARCHITECTURE AND MAY NOT BE COPIED, ALTERED OR REPRODUCED IN ANY WAY OR PASSED TO A THIRD PARTY WITHOUT THE EXPRESS WRITTEN CONSENT OF BRESLIN ARCHITECTURE. ALL DIMENSIONS ARE TO BE CHECKED ON SITE BEFORE WORK COMMENCES AND ANY DISCREPANCIES MUST BE REPORTED IMMEDIATELY TO BRESLIN ARCHITECTURE. STRUCTURAL STEELWORK AND TIMBER TO BE TO STRUCTURAL ENGINEER'S DESIGN AND DETAILS.

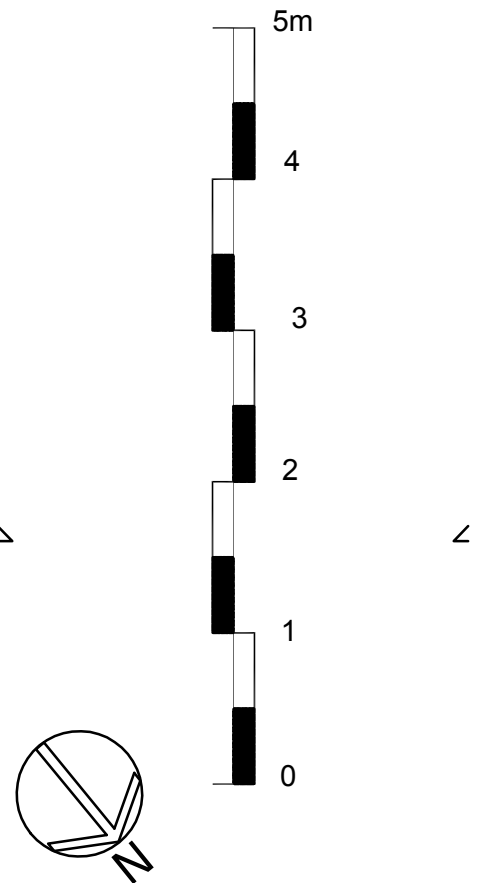
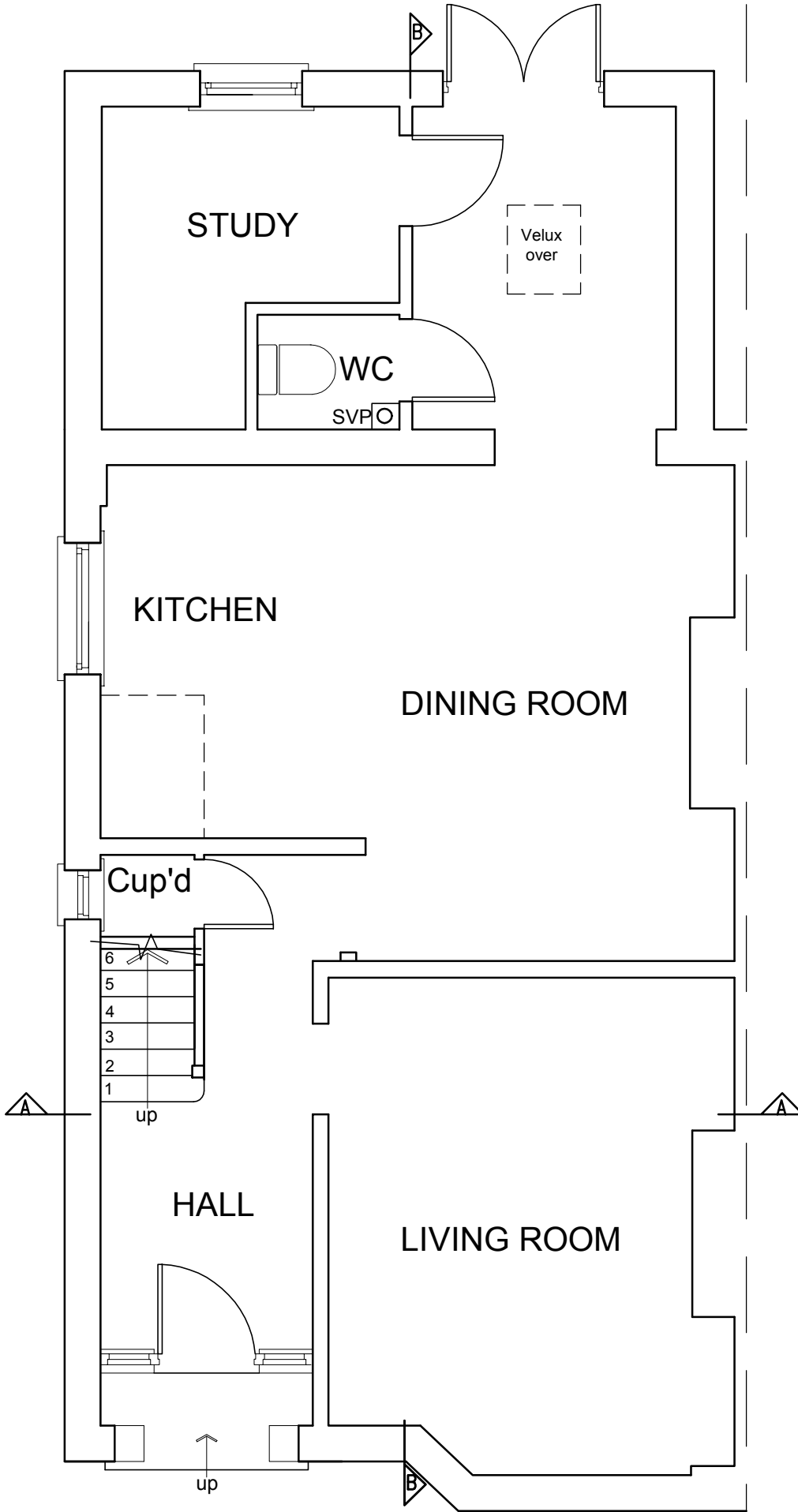

GROUND FLOOR PLAN

AS EXISTING

THIS DRAWING IS THE COPYRIGHT OF BRESLIN ARCHITECTURE AND MAY NOT BE COPIED, ALTERED OR REPRODUCED IN ANY WAY OR PASSED TO A THIRD PARTY WITHOUT THE EXPRESS WRITTEN CONSENT OF BRESLIN ARCHITECTURE.

ALL DIMENSIONS ARE TO BE CHECKED ON SITE BEFORE WORK COMMENCES AND ANY DISCREPANCIES MUST BE REPORTED IMMEDIATELY TO BRESLIN ARCHITECTURE.

STRUCTURAL STEELWORK AND TIMBER TO BE TO STRUCTURAL ENGINEER'S DESIGN AND DETAILS.

BRESLIN
ARCHITECTURE

12 MEADOWMEAD AVENUE SOUTHAMPTON SO15 4LX
m:07702017152 e:carlabreslin@sky.com

Job Title
Alterations & attic extension
17 Brookwood Road
SOUTHAMPTON

Client
Mr & Mrs Dimeo
Drawing Title
GROUND FLOOR PLAN
AS EXISTING

Date: Jun 2023 Scale: 1:50@A4 Drg. No. 2184/02

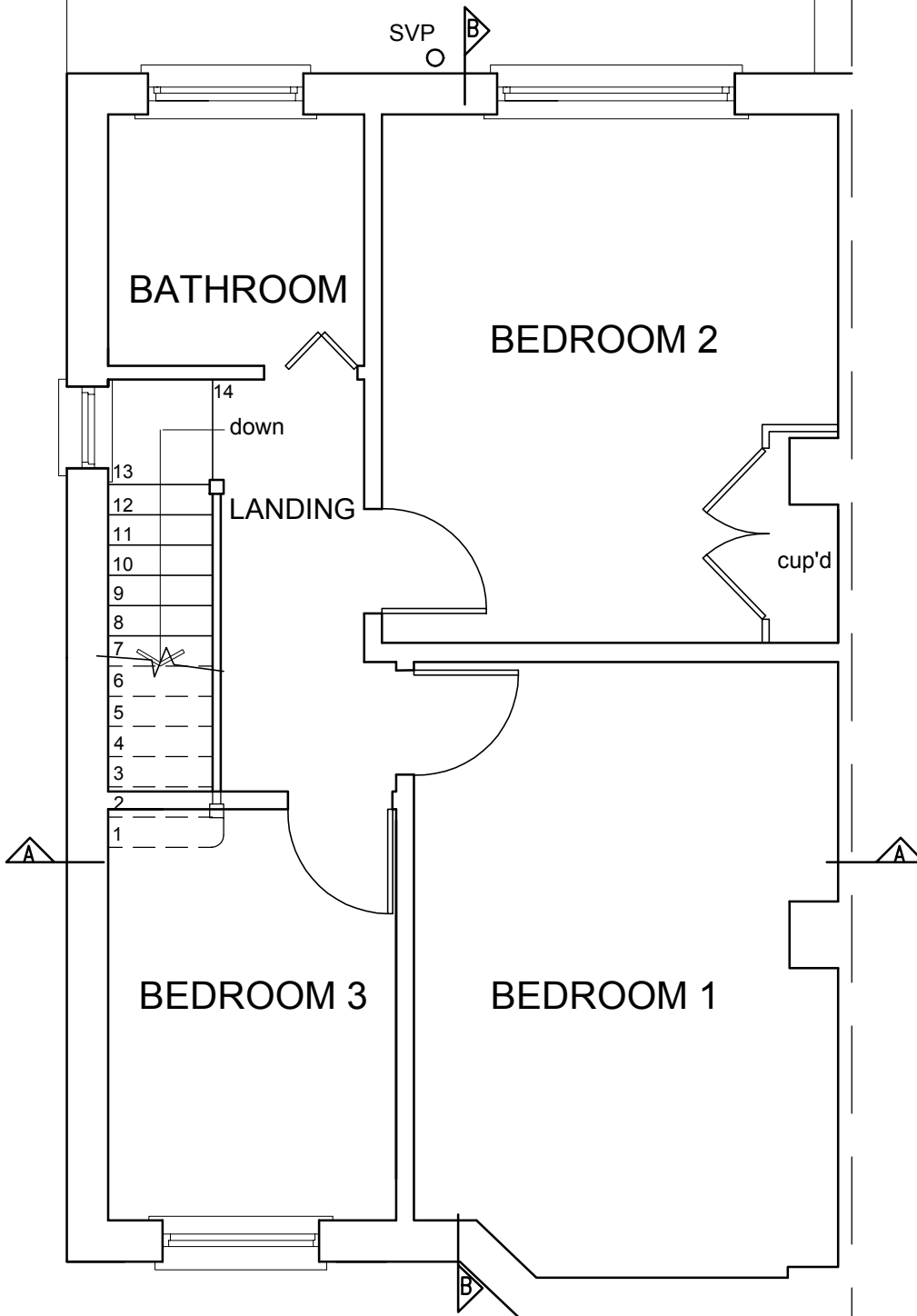

FIRST FLOOR PLAN

AS EXISTING

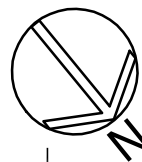

THIS DRAWING IS THE COPYRIGHT OF BRESLIN ARCHITECTURE AND MAY NOT BE COPIED, ALTERED OR REPRODUCED IN ANY WAY OR PASSED TO A THIRD PARTY WITHOUT THE EXPRESS WRITTEN CONSENT OF BRESLIN ARCHITECTURE.

ALL DIMENSIONS ARE TO BE CHECKED ON SITE BEFORE WORK COMMENCES AND ANY DISCREPANCIES MUST BE REPORTED IMMEDIATELY TO BRESLIN ARCHITECTURE.
STRUCTURAL STEELWORK AND TIMBER TO BE TO STRUCTURAL ENGINEER'S DESIGN AND DETAILS.

BRESLIN
ARCHITECTURE

12 MEADOWMEAD AVENUE SOUTHAMPTON SO15 4LX
m:07702017152 e:carlabreslin@sky.com

Job Title
Alterations & attic extension
17 Brookwood Road
SOUTHAMPTON

Client
Mr & Mrs Dimeo

Drawing Title
FIRST FLOOR PLAN
AS EXISTING

Date: Jun 2023 Scale: 1:50@A4 Drg. No. 2184/03

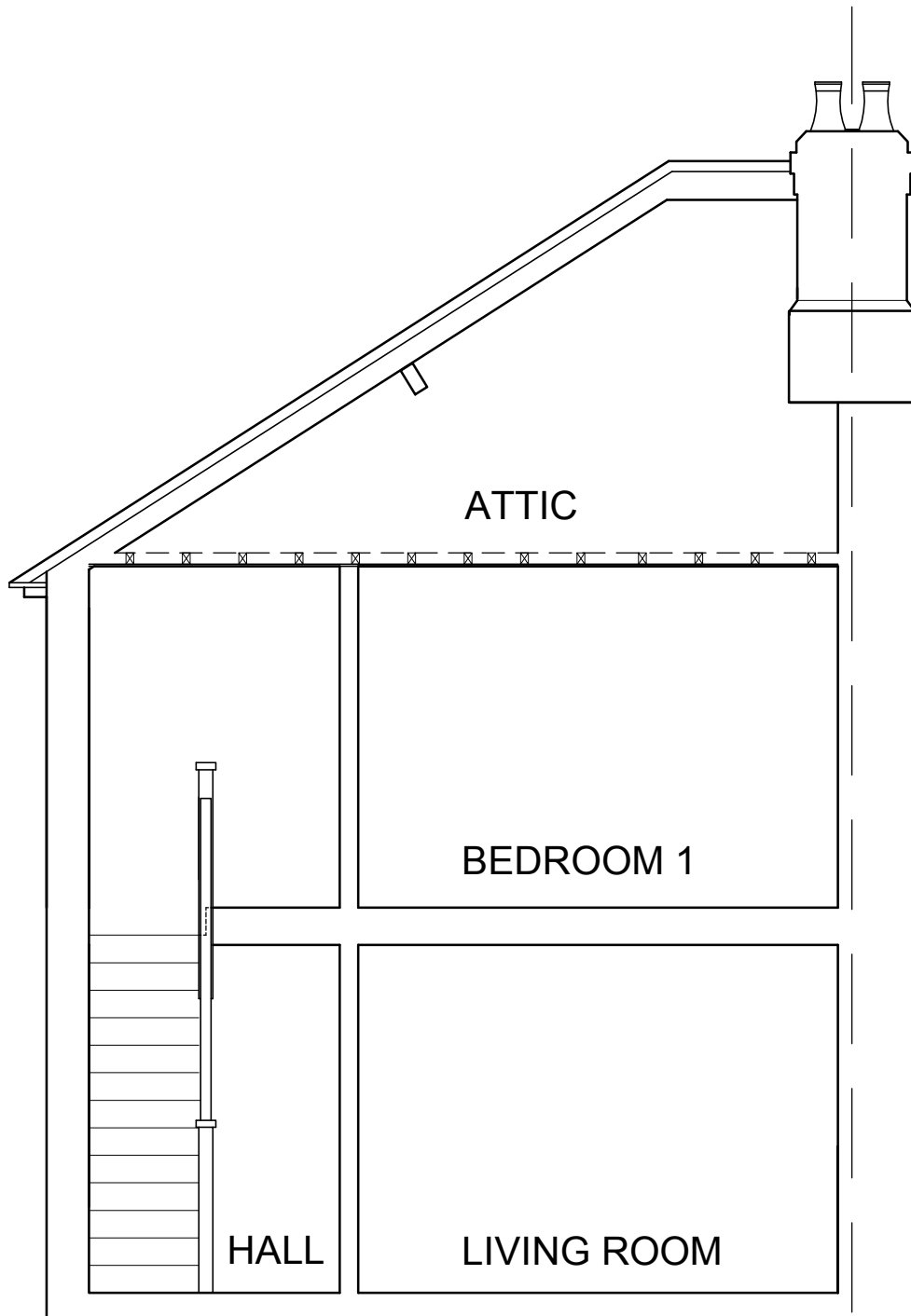

SECTION AA

AS EXISTING



THIS DRAWING IS THE COPYRIGHT OF BRESLIN ARCHITECTURE AND MAY NOT BE COPIED, ALTERED OR REPRODUCED IN ANY WAY OR PASSED TO A THIRD PARTY WITHOUT THE EXPRESS WRITTEN CONSENT OF BRESLIN ARCHITECTURE.

ALL DIMENSIONS ARE TO BE CHECKED ON SITE BEFORE WORK COMMENCES AND ANY DISCREPANCIES MUST BE REPORTED IMMEDIATELY TO BRESLIN ARCHITECTURE.
STRUCTURAL STEELWORK AND TIMBER TO BE TO STRUCTURAL ENGINEER'S DESIGN AND DETAILS.

BRESLIN
ARCHITECTURE

12 MEADOWMEAD AVENUE SOUTHAMPTON SO15 4LX
m:07702017152 e:carlabreslin@sky.com

Job Title
Alterations & attic extension
17 Brookwood Road
SOUTHAMPTON

Client
Mr & Mrs Dimeo

Drawing Title
SECTION AA
AS EXISTING

Date: Jun 2023 Scale: 1:50@A4 Drg. No. 2184/07

THIS DRAWING IS THE COPYRIGHT OF BRESLIN ARCHITECTURE AND MAY NOT BE COPIED, ALTERED OR REPRODUCED IN ANY WAY OR PASSED TO A THIRD PARTY WITHOUT THE EXPRESS WRITTEN CONSENT OF BRESLIN ARCHITECTURE.

ALL DIMENSIONS ARE TO BE CHECKED ON SITE BEFORE WORK COMMENCES AND ANY DISCREPANCIES MUST BE REPORTED IMMEDIATELY TO BRESLIN ARCHITECTURE.

STRUCTURAL STEELWORK AND TIMBER TO BE TO STRUCTURAL ENGINEER'S DESIGN AND DETAILS.

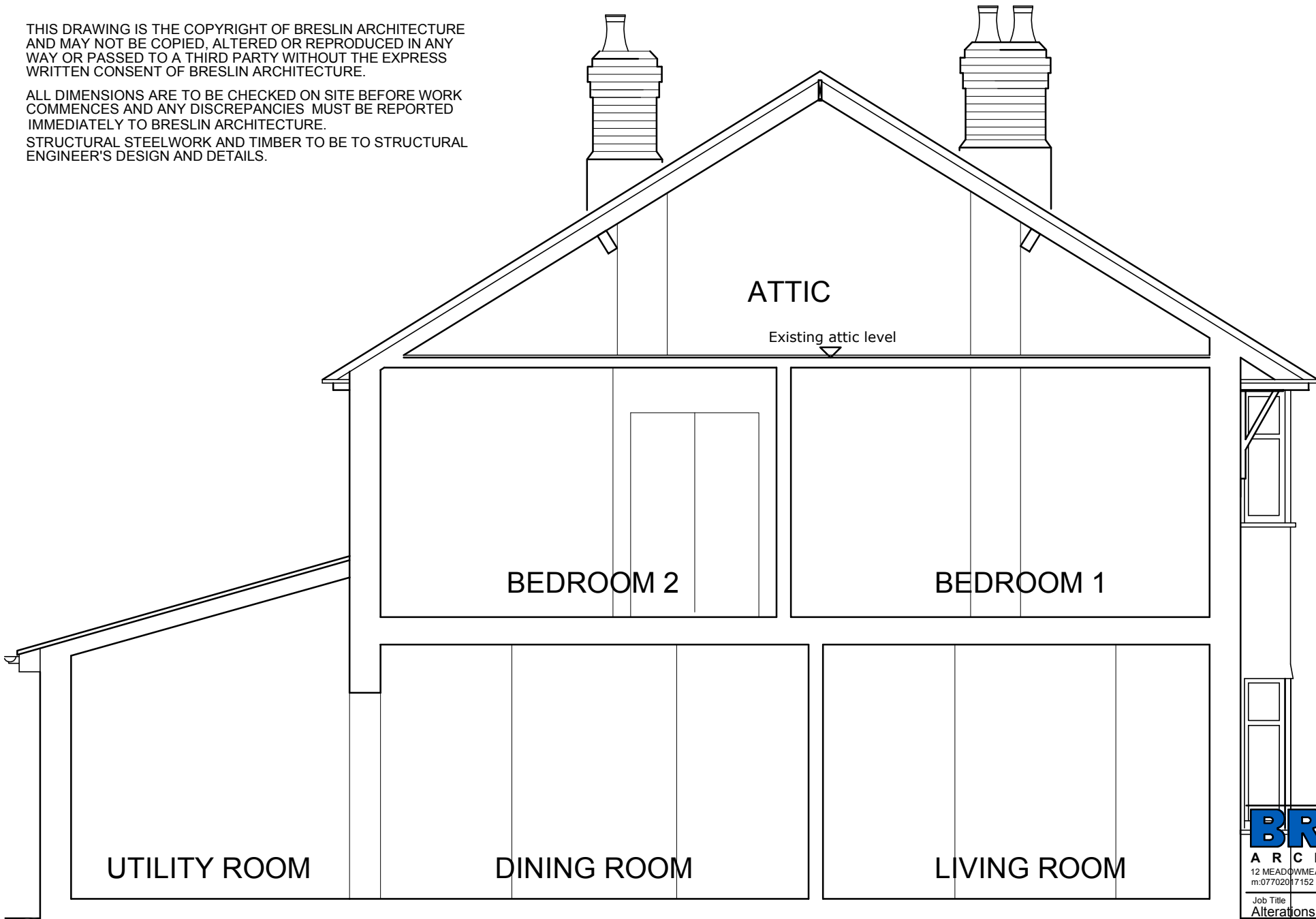

SECTION BB

AS EXISTING



BRESLIN

ARCHITECTURE

12 MEADOWMEAD AVENUE SOUTHAMPTON SO15 4LX
m.07702017152 e.carlabreslin@sky.com

Job Title
Alterations & attic extension

17 Brookwood Road
SOUTHAMPTON

Client
Mr & Mrs Dimeo

Drawing Title
SECTION BB
AS EXISTING

Date: Jun 2023 Scale: 1:50@A4 Drg. No. 2184/08