

NOTES:
 © Copyright of this drawing remains vested with V4 Architects Ltd. Use of this drawing for all purposes is solely connected to the site it is related too. Use of the drawings for third parties must be agreed with V4 Architects Ltd. Please ensure the drawing is printed to scale by referencing the scale bar.
 For construction check and use figured dimensions only. All dimensions to be checked on site prior to any works.
 If you have any questions on the drawings, please do not hesitate to contact us at:
 project@h3house.com
 01908 464 300
 V4 Architects Ltd trading as H3house

REVISION;

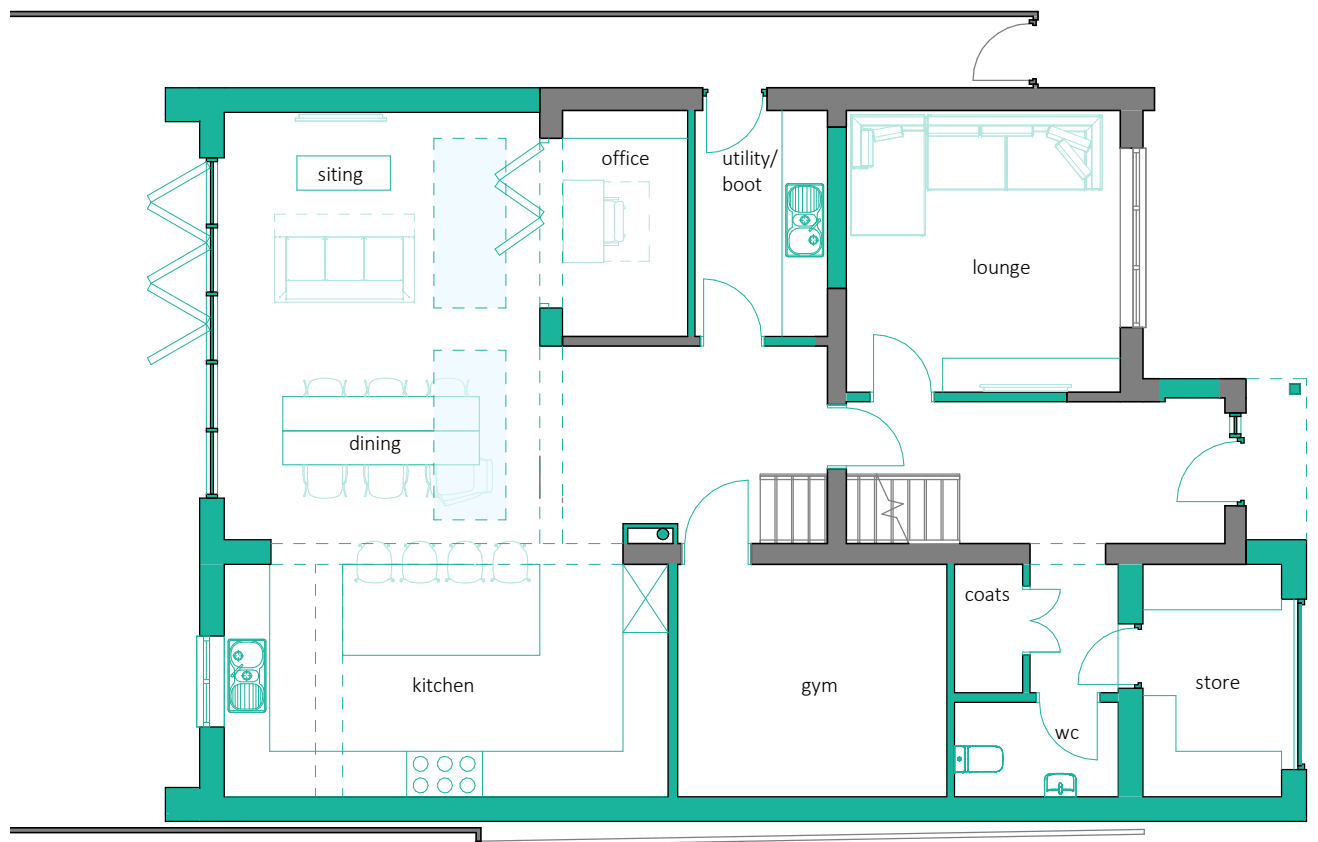

Proposed Ground Floor Plan
 1 : 100

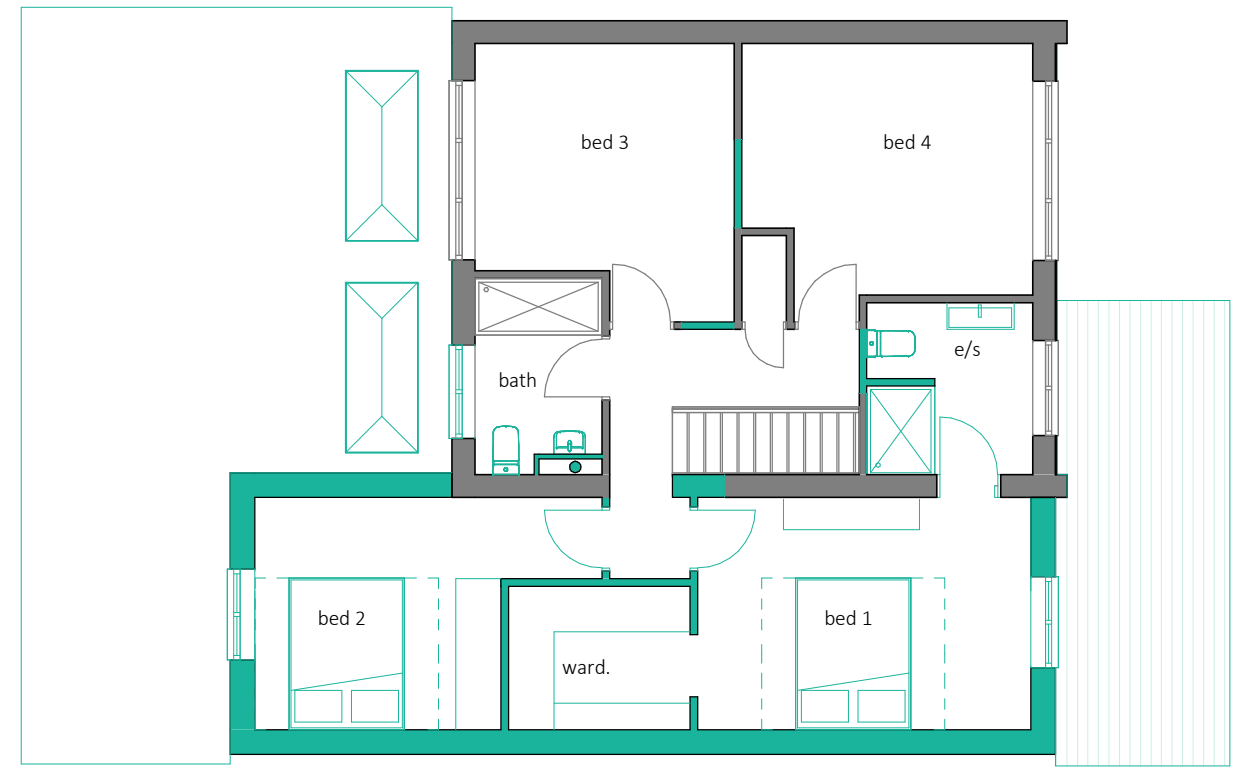

Proposed First Floor Plan
 1 : 100

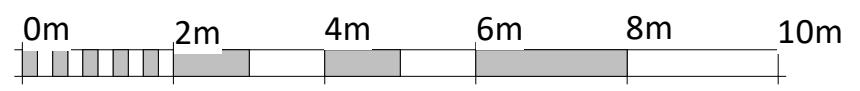
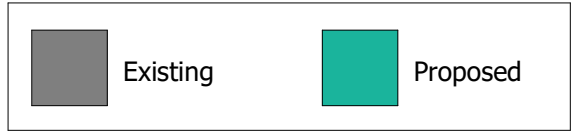

VISUAL SCALE 1:100 @ A3

PROJECT;
 10 Oulton Close,
 Aylesbury, HP21 7JY

CLIENT;
 Julian Brito

DRAWING SHEET;
 Proposed Floor Plans

DRAWING NUMBER & REVISION;
 H31098-005-A

DATE
 November 2023

SCALE
 1 : 100@A3

Status
 Planning Application



Registered Office: The Pinnacle,
 170 Midsummer Boulevard,
 Milton Keynes, MK9 1BP.
 Registered in England: No. 13175963
 V4 Architects Ltd trading as H3house.