

THIS DRAWING IS FOR:
PLANNING PURPOSES ONLY
 Not to Be Used for Construction

Demolished Key
 - - - - - Demolished

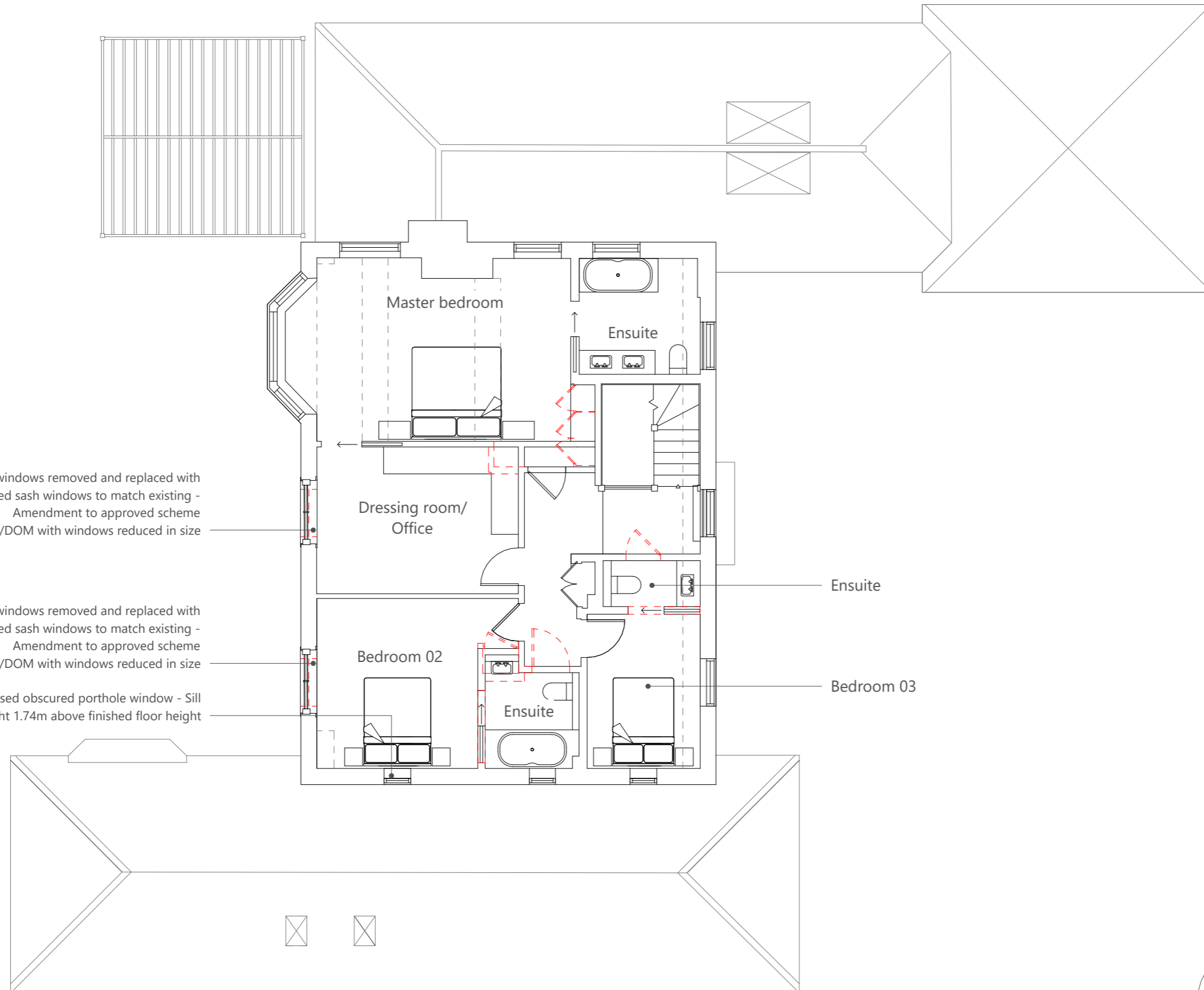

Existing windows removed and replaced with painted sash windows to match existing - Amendment to approved scheme 21/01870/DOM with windows reduced in size

Existing windows removed and replaced with painted sash windows to match existing - Amendment to approved scheme 21/01870/DOM with windows reduced in size

Proposed obscured porthole window - Sill height 1.74m above finished floor height

1. Proposed First Floor

scale 1 : 100

This drawing is copyright of Randell Design Ltd ©

1:100 0m 2 4 6

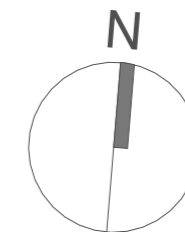

THIS IS A COLOURED DRAWING
 If this box does not appear Red, the drawing may not be represented properly

CLIENT **Mr & Mrs Tingley**
 PROJECT **Snowhill Cottage**
 DRAWING TITLE **Proposed First Floor Plan**

DATE **17/10/2023**
 DWG NO. **273 / 2.102**
 SCALE **1 : 100 @ A3**
 REVISION **01** DATE **26/10/23**
 Planning Issue

NOTES
 This drawing is copyright and shall not be reproduced nor used for any other purpose without the written permission of the architects. This drawing must be read in conjunction with all other related drawings and documentation. Permission is granted to scale from this drawing for the purposes of Local Authority Planning Approval only. Please verify that the information is correctly printed to scale by checking the control bar.

randell design group
 architecture | interior design | project management

RIBA 
 Chartered Practice
 Martins Barn Birdham Road
 Chichester W. Sussex PO20 7BX
 +44 (0) 1243 697 170
 info@randelldesigngroup.com
 www.randelldesigngroup.com