

FRONT : NORTH - WEST ELEVATION
 PROPOSED - FACING MOORFIELD - 1:100 SCALE

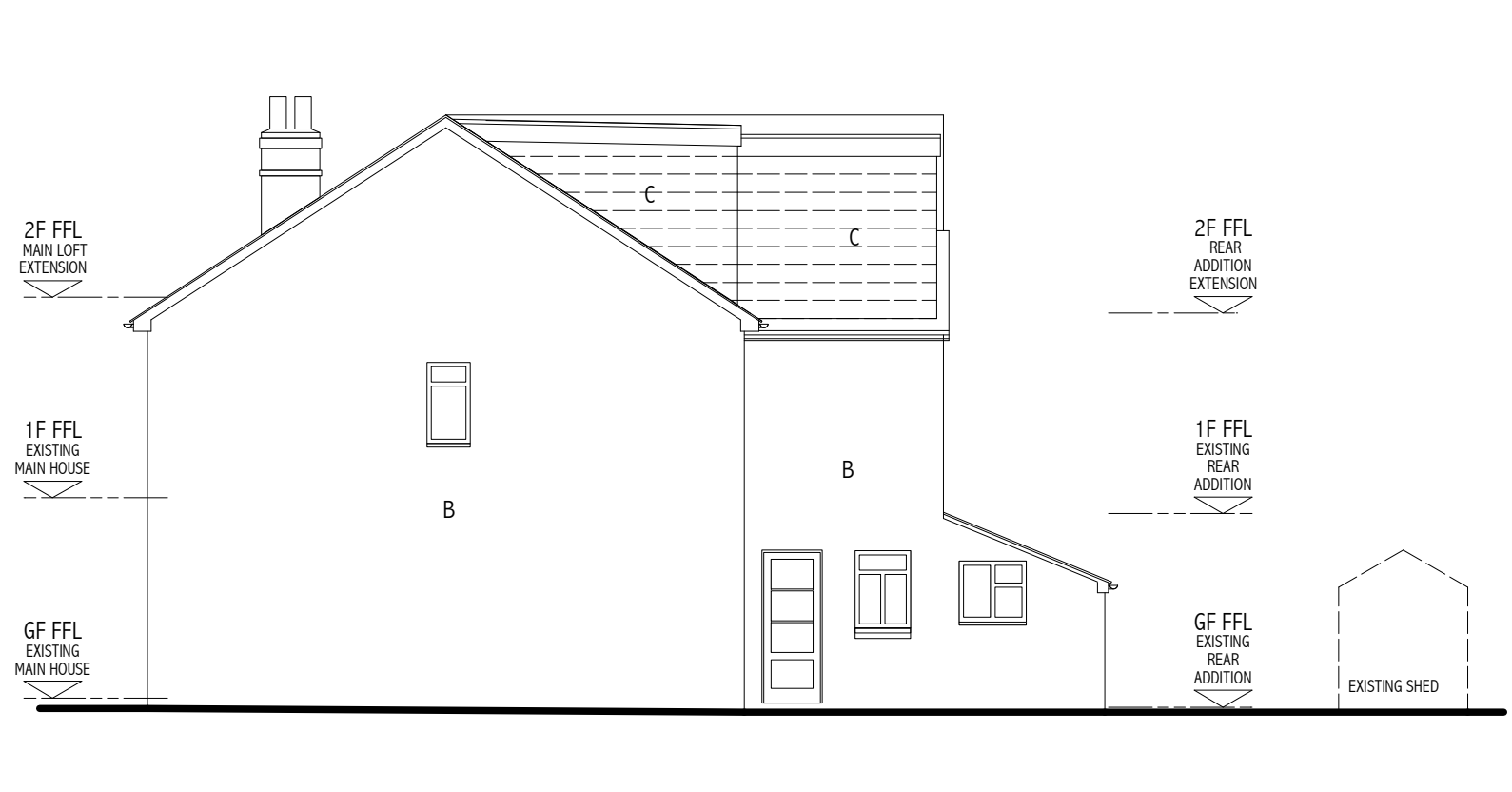

FLANK : SOUTH - WEST ELEVATION
 PROPOSED - FACING No4 MOORFIELD - 1:100 SCALE

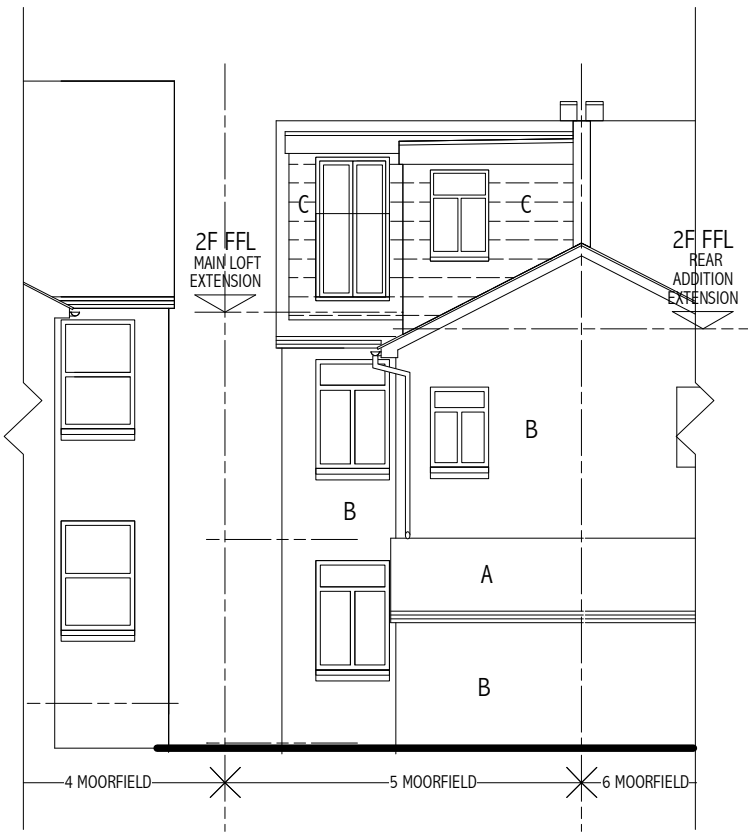

REAR : SOUTH - EAST ELEVATION
 PROPOSED - FACING PRIVATE REAR GARDEN - 1:100 SCALE

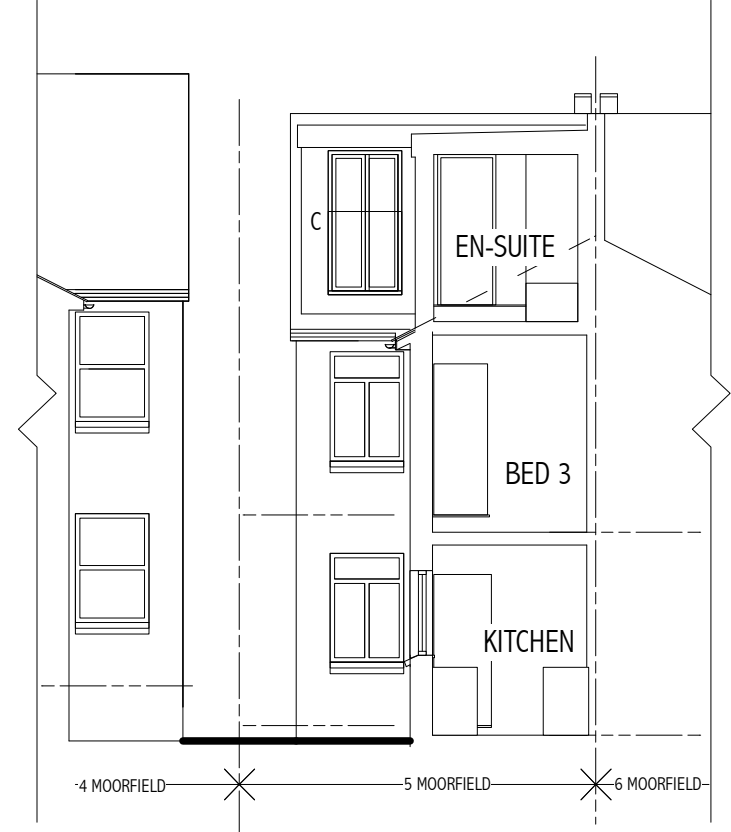

CROSS SECTION
 PROPOSED - THRO REAR ADDITION - 1:100 SCALE

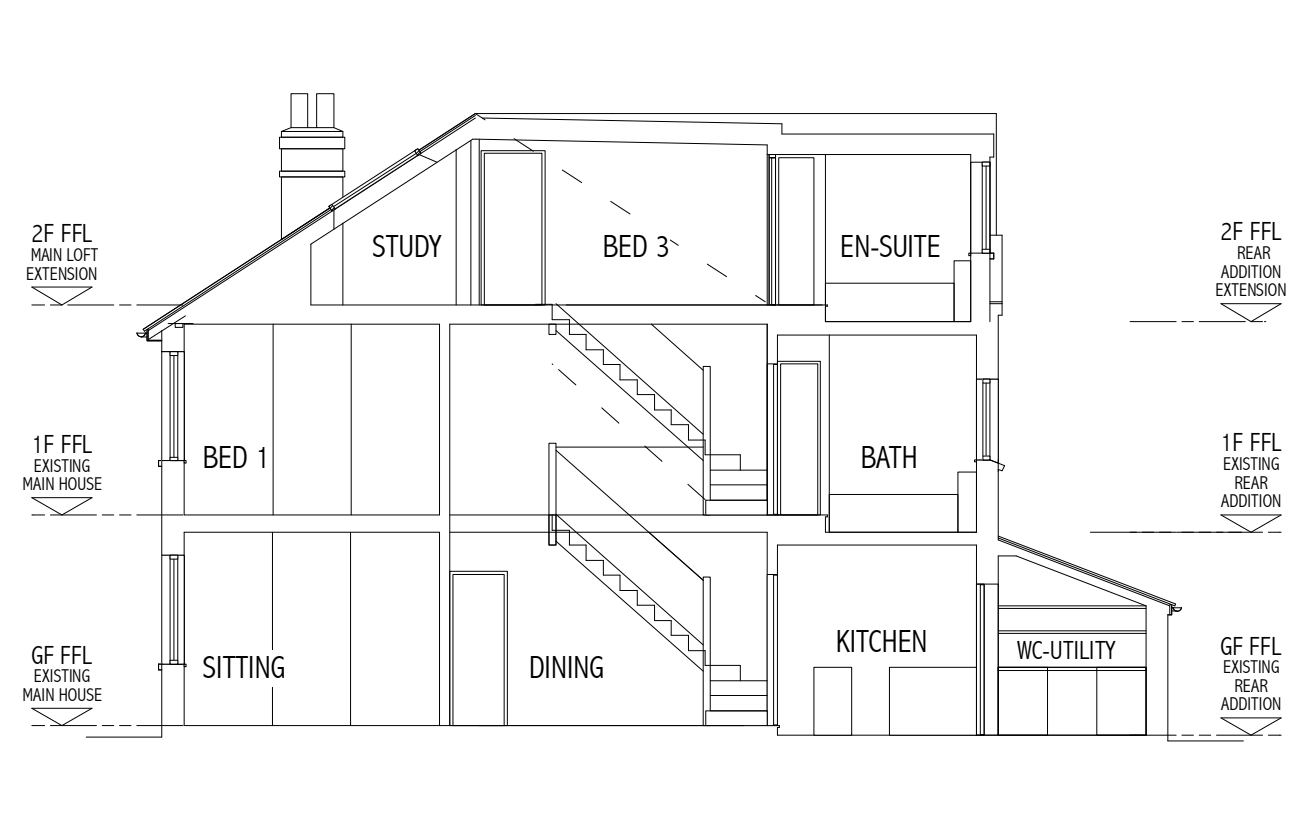

LONG SECTION
 PROPOSED - THRO MAIN HOUSE + REAR ADDITION - 1:100 SCALE

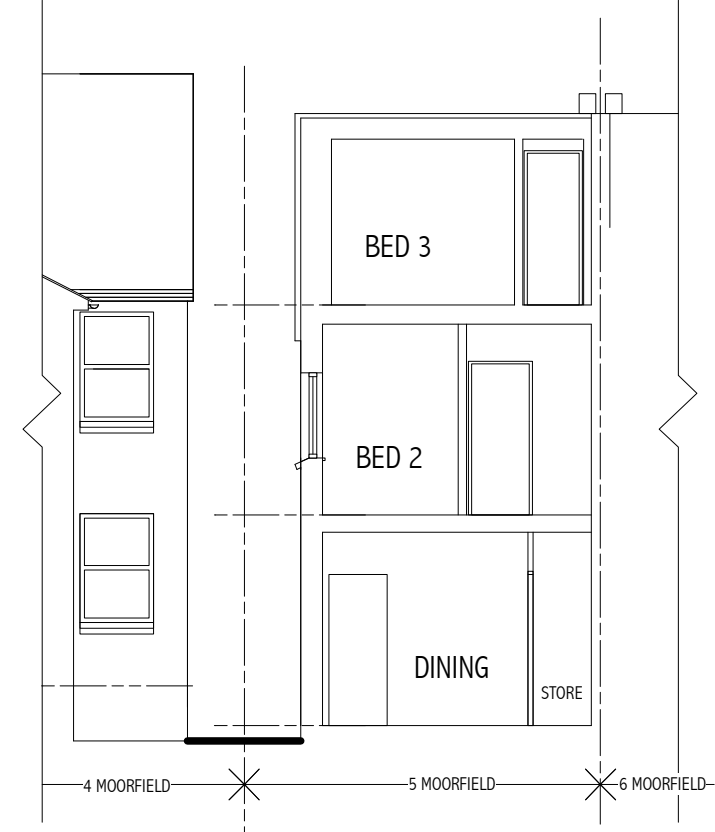

CROSS SECTION
 PROPOSED - THRO MAIN LOFT - 1:100 SCALE

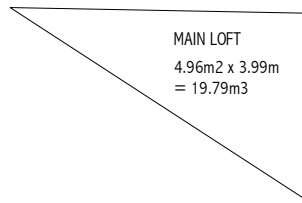

LOFT VOLUME CALCULATION

MAIN LOFT - CROSS SECTIONAL AREA 4.96m2 x 3.99m WIDE = 19.79m3
 REAR ADDITION LOFT - CROSS SECTIONAL AREA 4.88m2 x 2.77m WIDE = 13.52m3
 TOTAL VOLUME ABOVE EXISTING ROOF PLANES - 33.31m3

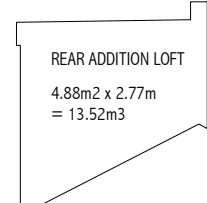

ELEVATIONS MATERIALS SCHEDULE

A - GREY SLATE PITCHED ROOF
 B - FACING BRICKWORK
 C - GREY SLATE CLADDING TO MATCH EXISTING ROOF
 D - FACING BRICKWORK TO MATCH EXISTING

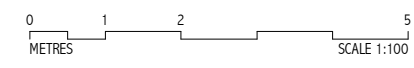

<p>5 MOORFIELD HASLEMERE GU27 3SH</p> <p>PROPOSED EXTENSION TO EXISTING TWO-STOREY, SEMI-DETACHED SINGLE-FAMILY DWELLING HOUSE</p> <p>Client : Ms. S. Croft + Mr. J. Brevitt</p>	<p>ELEVATIONS + TYPICAL SECTIONS : PROPOSED</p> <p>TO BE READ IN CONJUNCTION WITH DRAWINGS Nos 923.01, 02, 03, 04, 05, 06</p>	<p>PF2 ARCHITECTS LLP 07961 168075 graham@pf2architects.com</p> <p>Based on information supplied by client. Do not scale - all dimensions to be verified on site. Drawing + design are copyright of the architect + unauthorised reproduction is forbidden.</p> <p>SCALE 1:100 @ A3 DATE August 2023</p> <p>DWG No 923.06</p> <p>REV</p>
--	--	--