

NOTE:
DRAINAGE NOT ACCESSIBLE AT TIME OF SURVEY.
A FULL ON SITE DRAINAGE INVESTIGATION IS TO
BE CARRIED OUT BY THE CONTRACTOR PRIOR TO
COMMENCEMENT OF THE WORKS

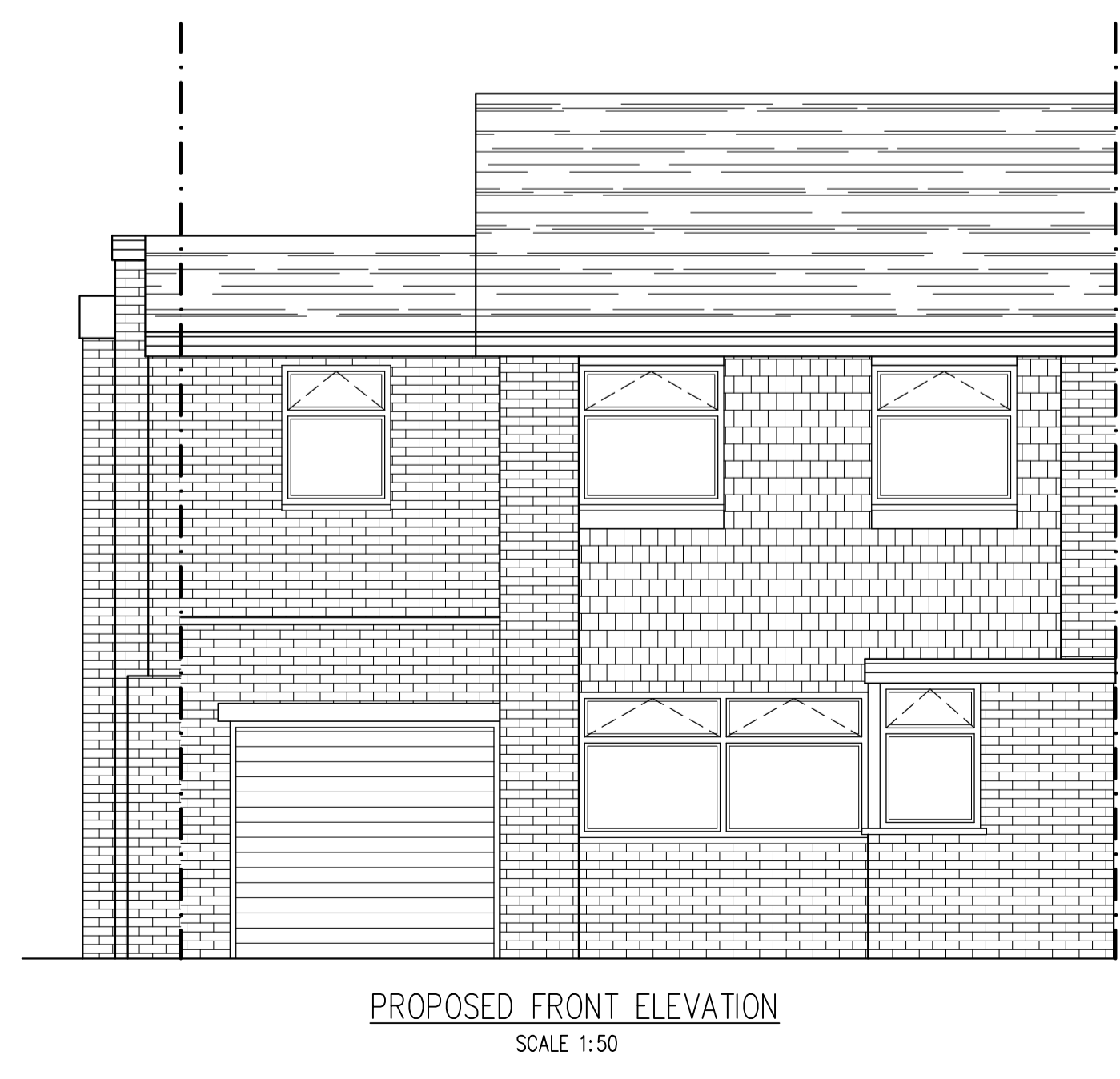
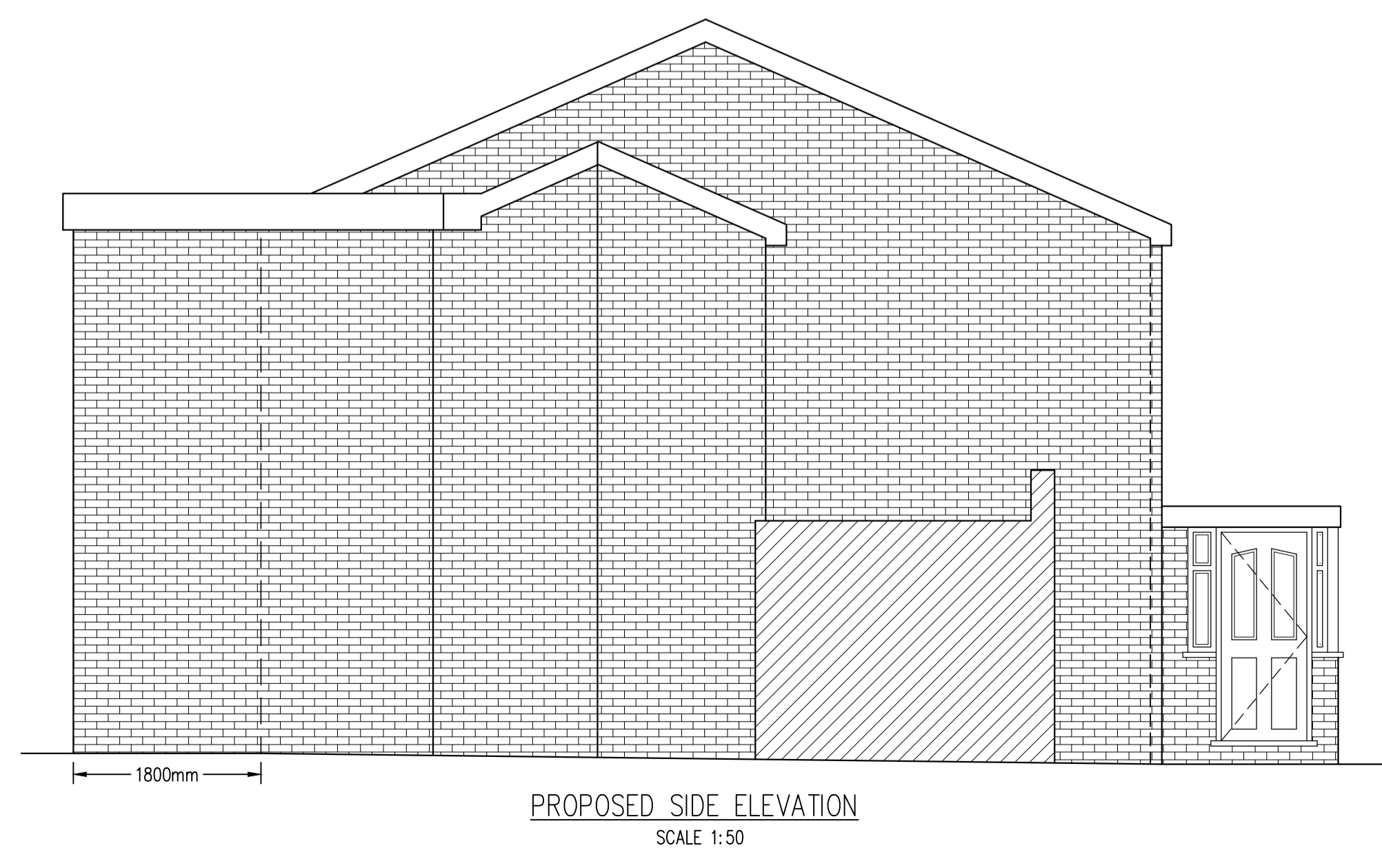
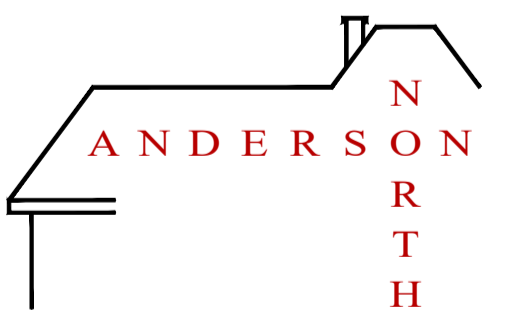

Rev	Date	By	Check	Revisions
Client				
MR & MRS GRANT POWELL				
Job Title				
TWO STOREY SIDE EXTENSION & EXTERNAL ALTERATIONS AT 14 WALLIS CLOSE WILMINGTON KENT DA2 7BE				
ARCHITECTURAL CONSULTANTS				
 ANDERSON NORTH LIMITED Glen Lodge Priory Close, East Farleigh Kent ME15 0EY Tel: 01732 522 455 Mob: 07957 627 440				
Scale		Date		
AS SHOWN @ A1		14/08/23		
Drawing Title				
PROPOSED FLOOR PLANS AND ELEVATIONS				
Drawing No.				Rev.
14-WALLIS-CLOSE-02				A