

NOTE:  
DRAINAGE NOT ACCESSIBLE AT TIME OF SURVEY.  
A FULL ON SITE DRAINAGE INVESTIGATION IS TO  
BE CARRIED OUT BY THE CONTRACTOR PRIOR TO  
COMMENCEMENT OF THE WORKS

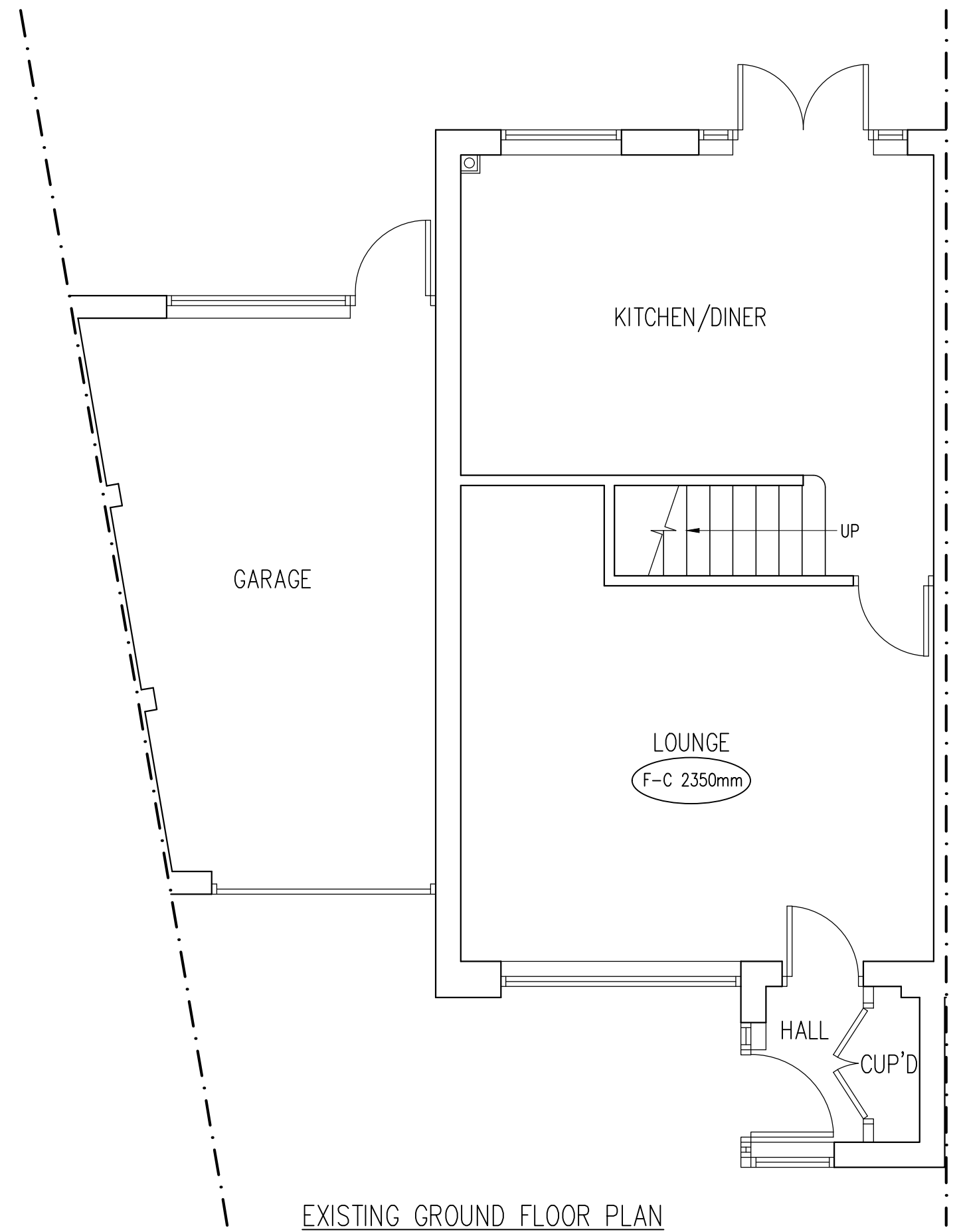

EXISTING GROUND FLOOR PLAN  
SCALE 1:50

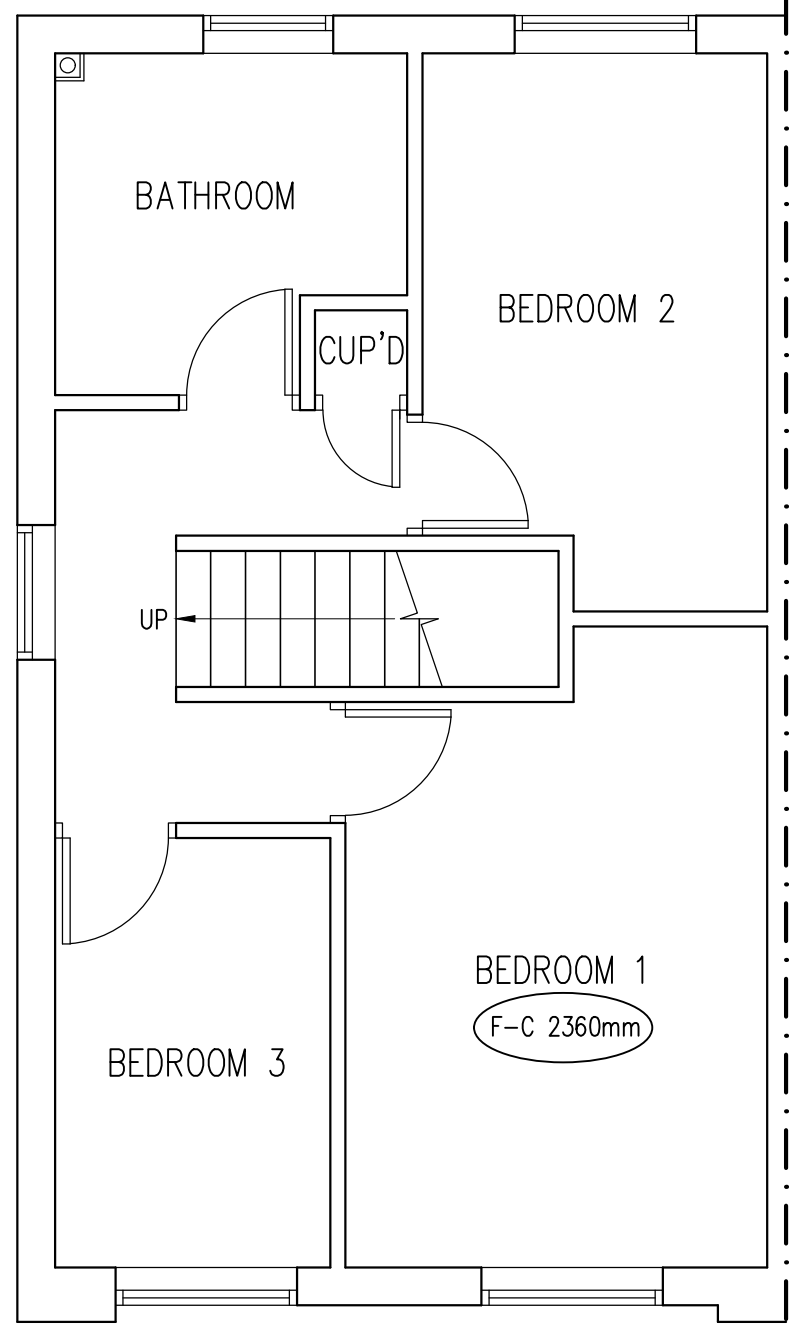

EXISTING FIRST FLOOR PLAN  
SCALE 1:50

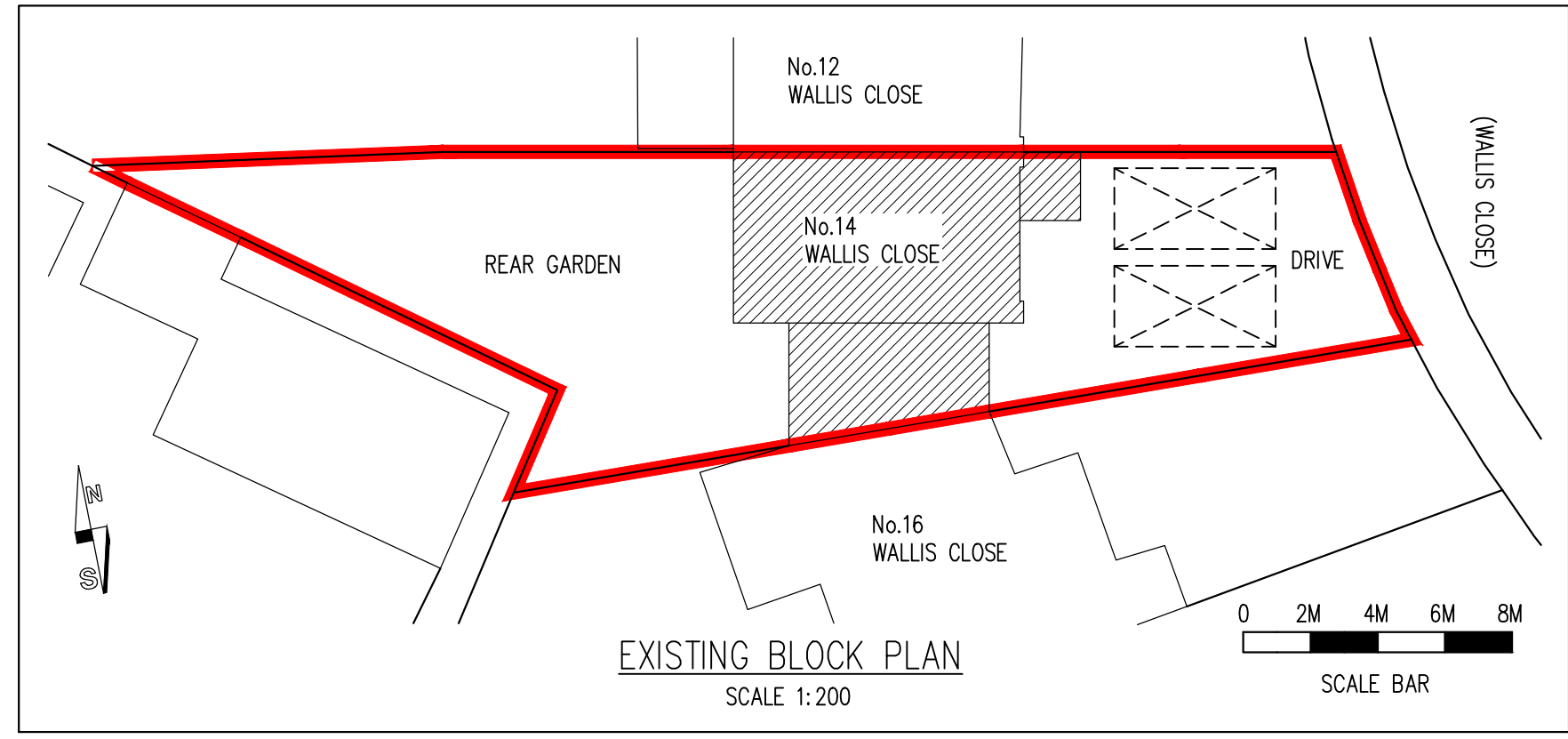

EXISTING BLOCK PLAN  
SCALE 1:200

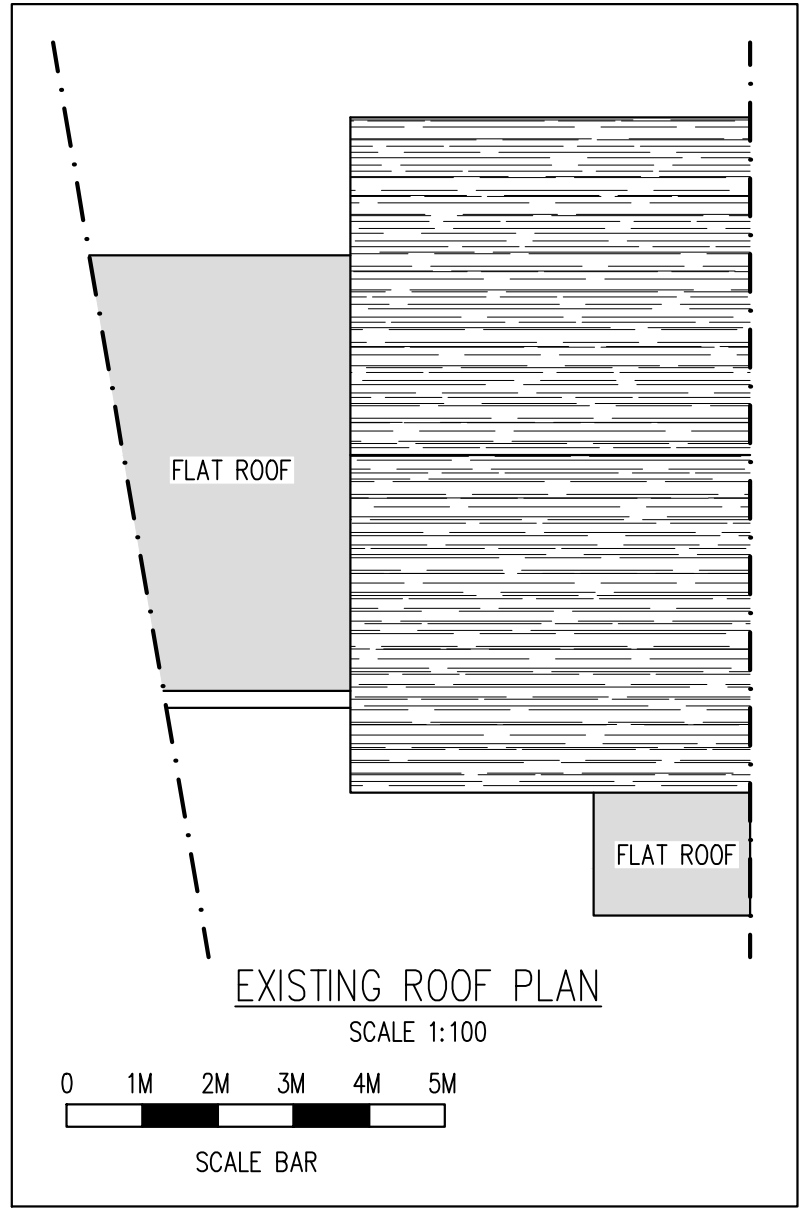

EXISTING ROOF PLAN  
SCALE 1:100

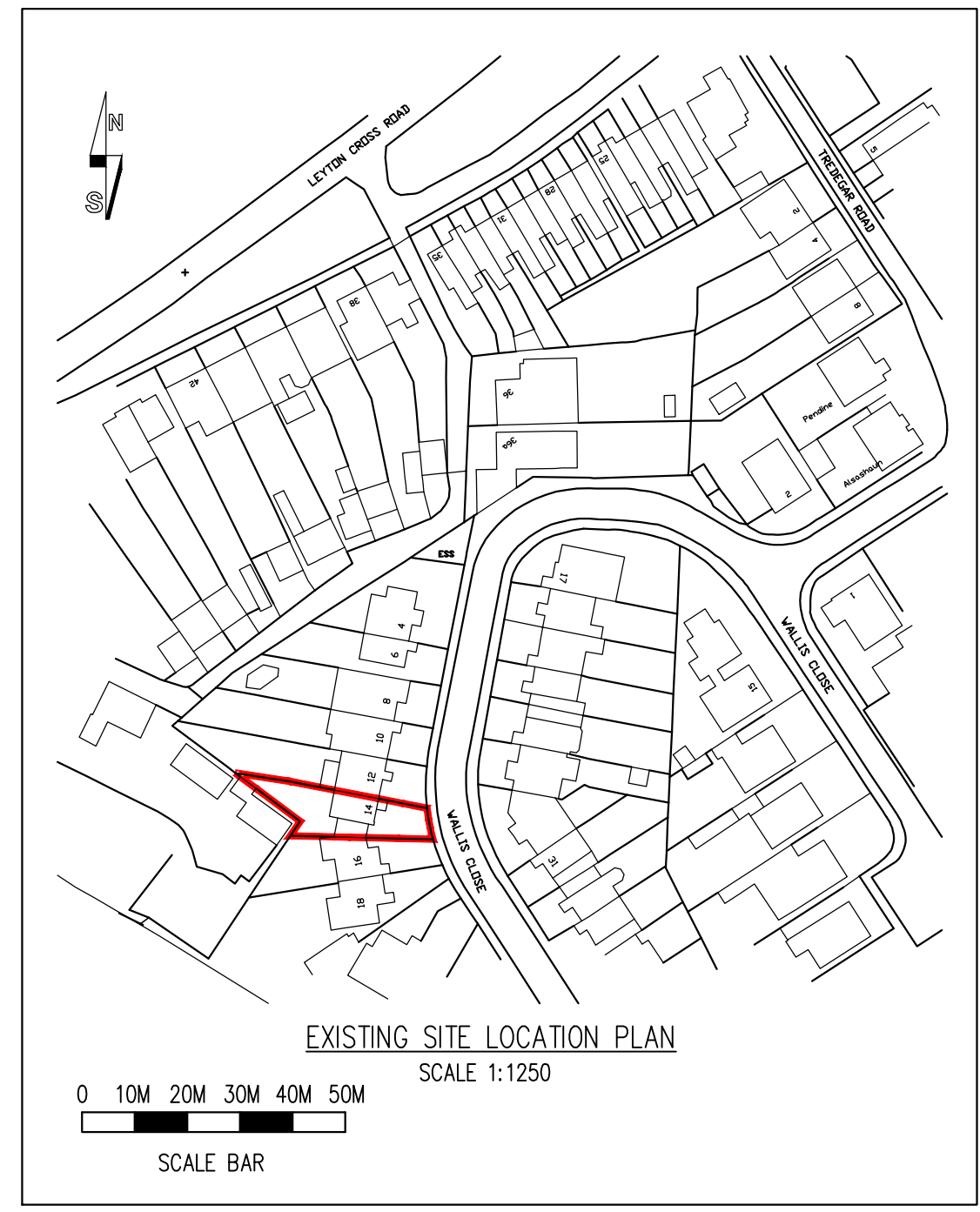

EXISTING SITE LOCATION PLAN  
SCALE 1:1250



EXISTING REAR ELEVATION  
SCALE 1:50

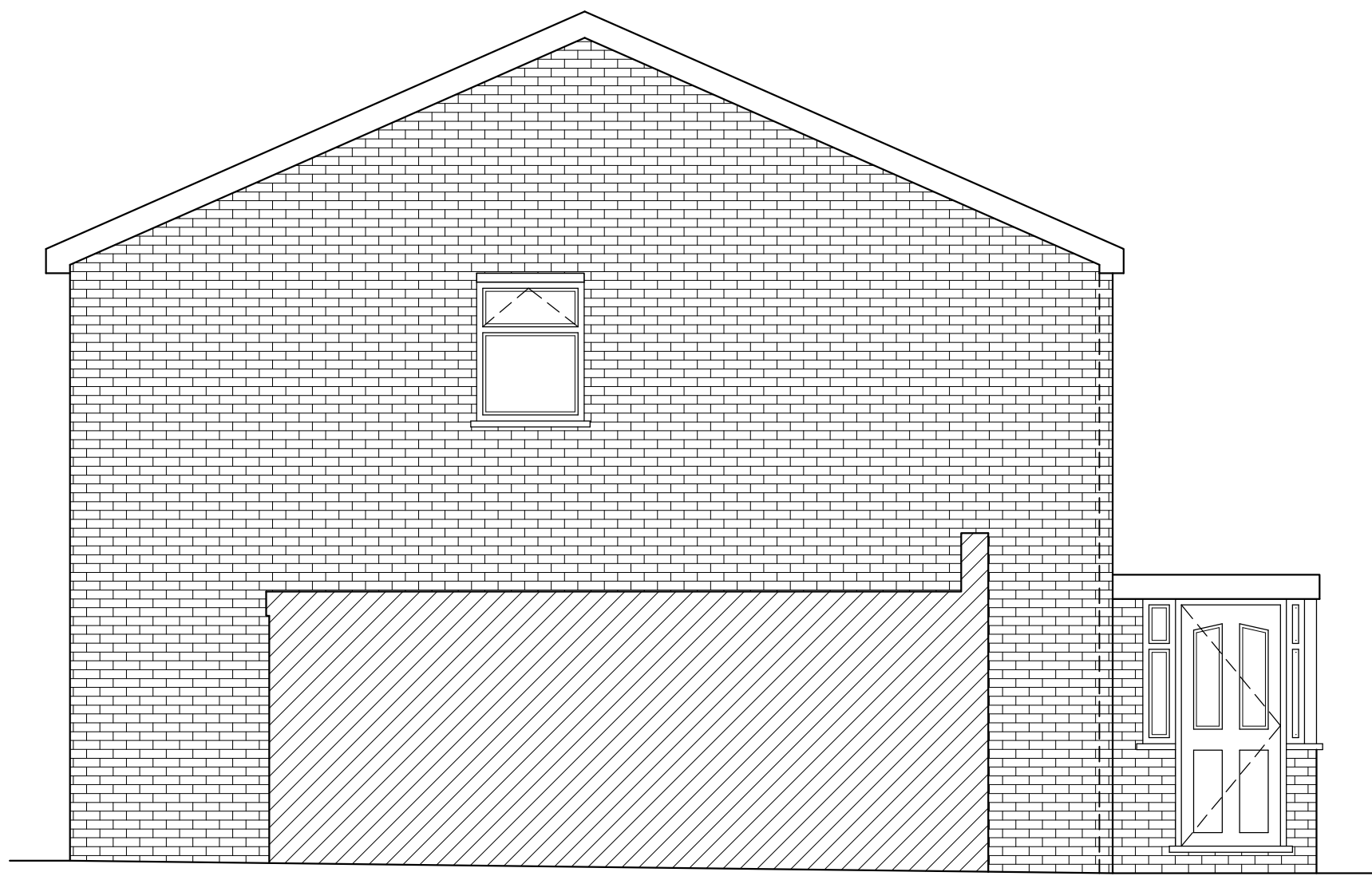

EXISTING SIDE ELEVATION  
SCALE 1:50

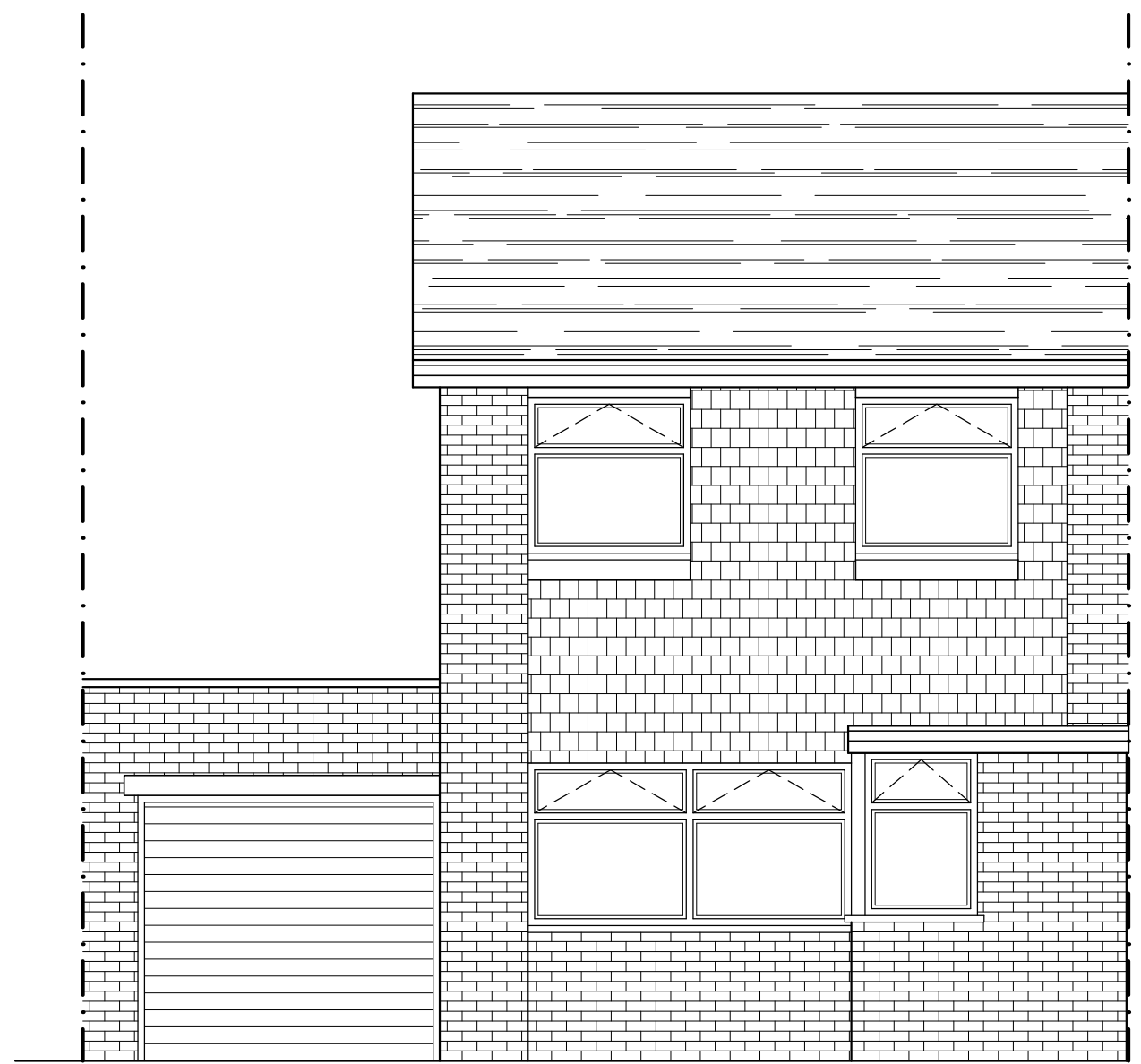

EXISTING FRONT ELEVATION  
SCALE 1:50

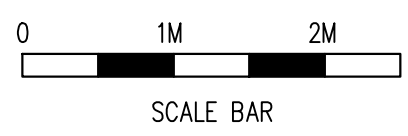

Rev	Date	By	Check	Revisions
Client				
MR & MRS GRANT POWELL				
Job Title				
TWO STOREY SIDE EXTENSION & EXTERNAL ALTERATIONS AT 14 WALLIS CLOSE WILMINGTON KENT DA2 7BE				
ARCHITECTURAL CONSULTANTS				
				
ANDERSON NORTH LIMITED				
Glen Lodge Priory Close, East Farleigh Kent ME15 0EY Tel: 01732 522 455 Mob: 07957 627 440				
Scale		Date		
AS SHOWN @ A1		14/08/23		
Drawing Title				
EXISTING FLOOR PLANS AND ELEVATIONS				
Drawing No.				Rev.
14-WALLIS-CLOSE-01				A