

Cowes High Street

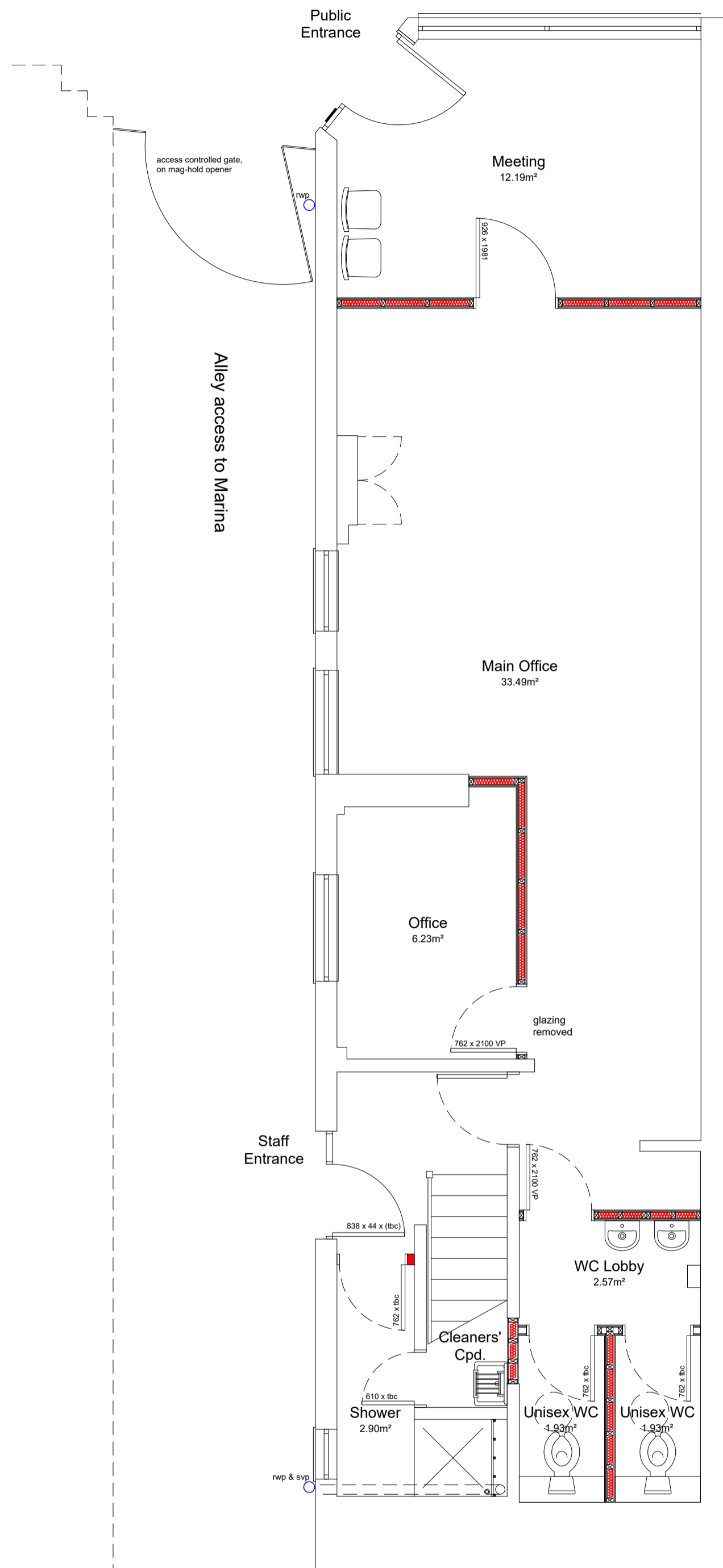

PROPOSED GROUND FLOOR - no change (1:50)

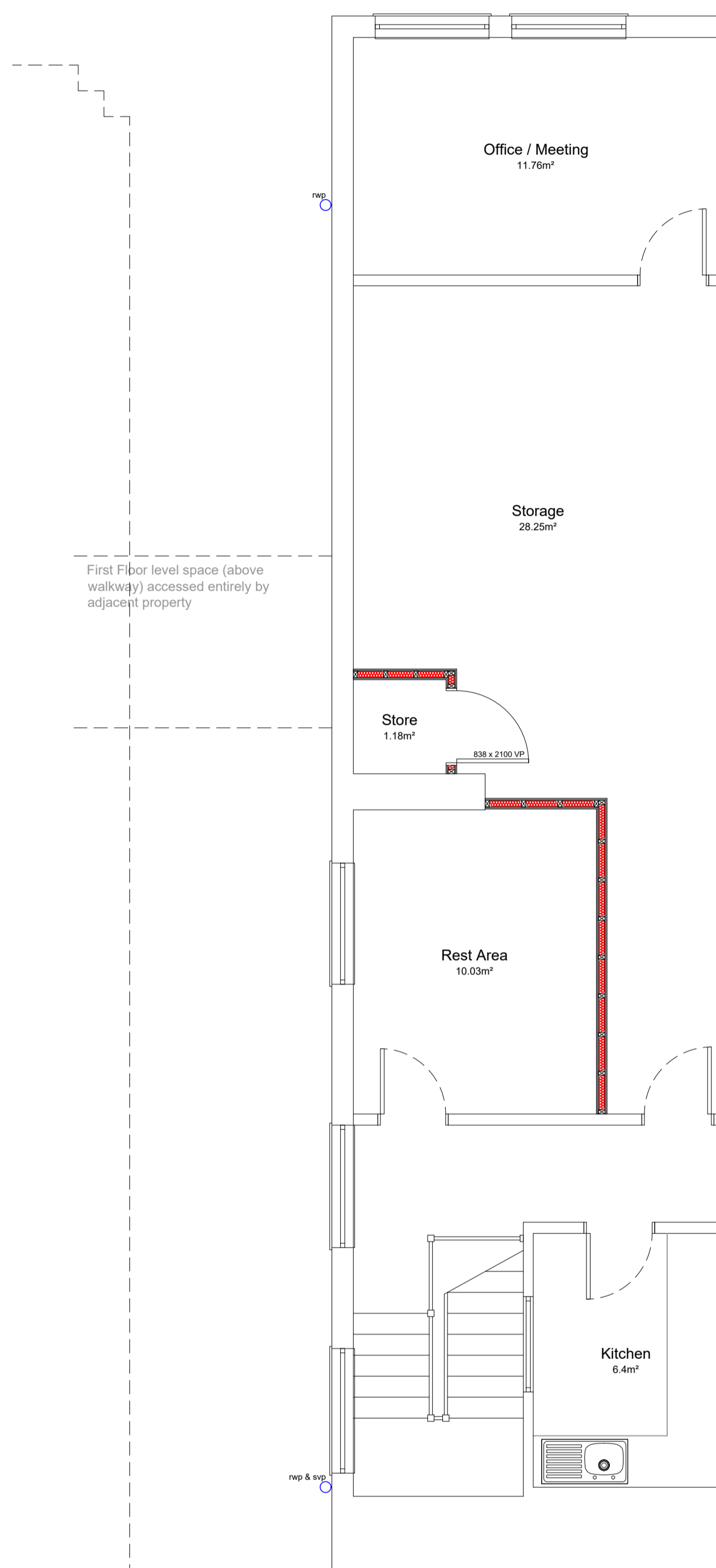

PROPOSED FIRST FLOOR - no change (1:50)



PROPOSED FRONT (WEST) ELEVATION (1:100)



PROPOSED SIDE (SOUTH) ELEVATION (1:100)

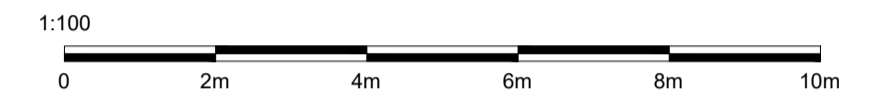

SITE PLAN (1:500)

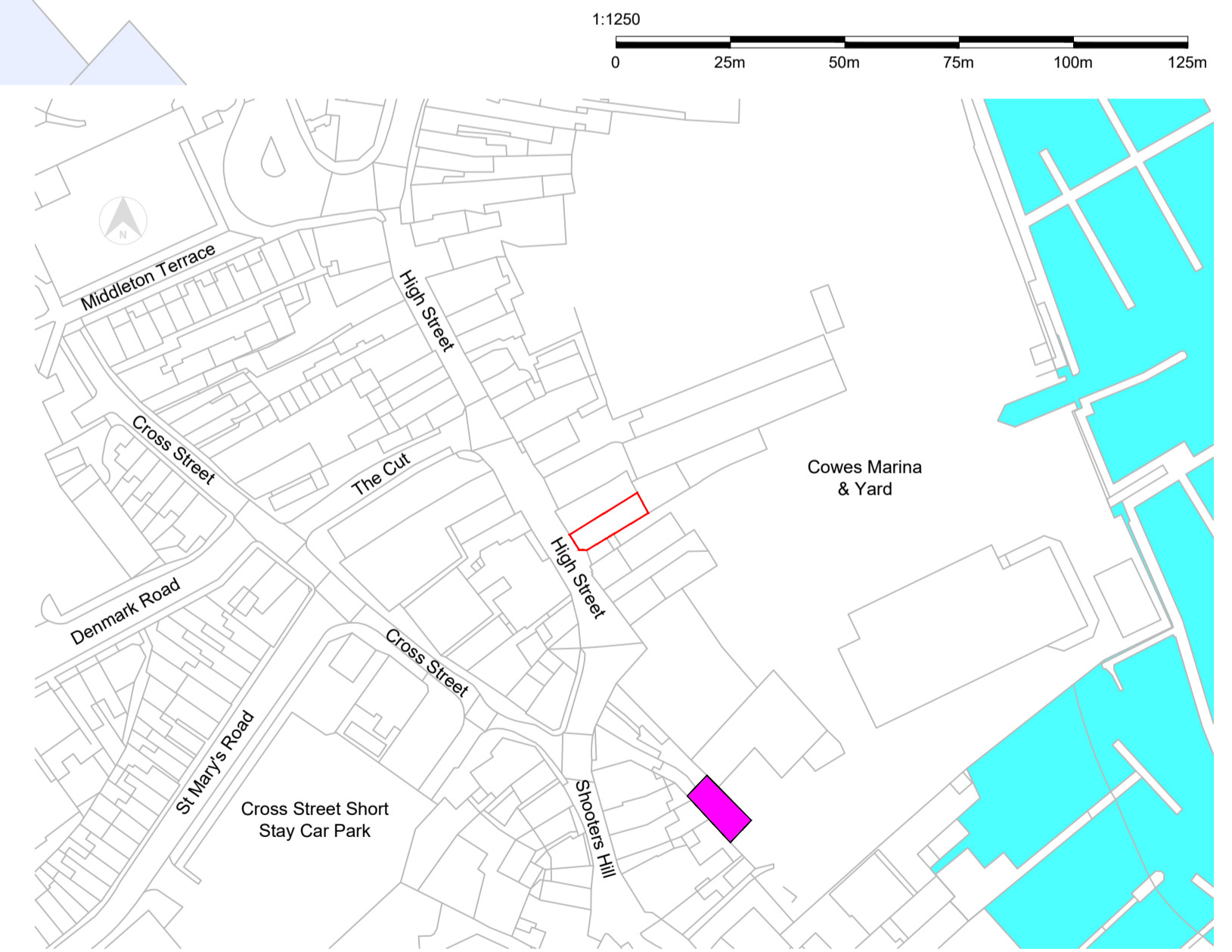

LOCATION PLAN (1:1250)

Location Plan Key:
 Existing location of designated car parking.

Planning Issue

Notes	rev	description	date	by
1 This drawing is © copyright Hampshire County Council 2014. No unauthorised reproduction of any kind is permitted.	P1	Planning Issue	20/11/23	PGM
2 No Dimensions to be scaled from this drawing				
3 This map is reproduced from Ordnance Survey material with the permission of Ordnance Survey on behalf of the controller of Her Majesty's Stationary Office © Crown copyright. Unauthorised reproduction infringes Crown Copyright and may lead to prosecution or civil proceedings. (100019180), (2014)				

rev	description	date	by
P1	Planning Issue	20/11/23	PGM

		HCC Property Services, Three Minsters House, 76 High Street, Winchester SO23 8UL. Tel: (01962) 847801	
PROJECT 126 High Street Cowes, IoW		SHEET CONTENTS Proposed Floor Plans, Elevations, Location Plan & Site Plan	
SCALE	DATE	DRAWN	CHKD
As shown @ A1	Nov '23	PGM	-
DRAWING NO.		REVISION	
E05354-HCC-ZZ-DR-B-2013		P1	
FILE REF. E05354			

