

General Notes

1. All figured dimensions to be checked on site.
2. All details and dimensions relating to sub-contractors or suppliers must be affirmed with the Main Contractor
3. This drawing must be read in conjunction with associated information and the appropriate specification clauses
4. Unauthorised reproduction and or use of information noted is subject to copyright

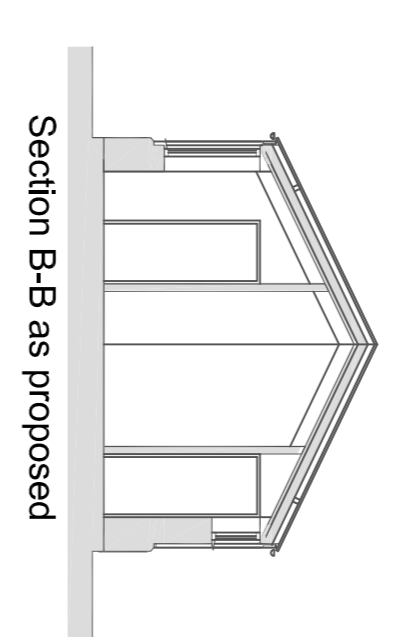
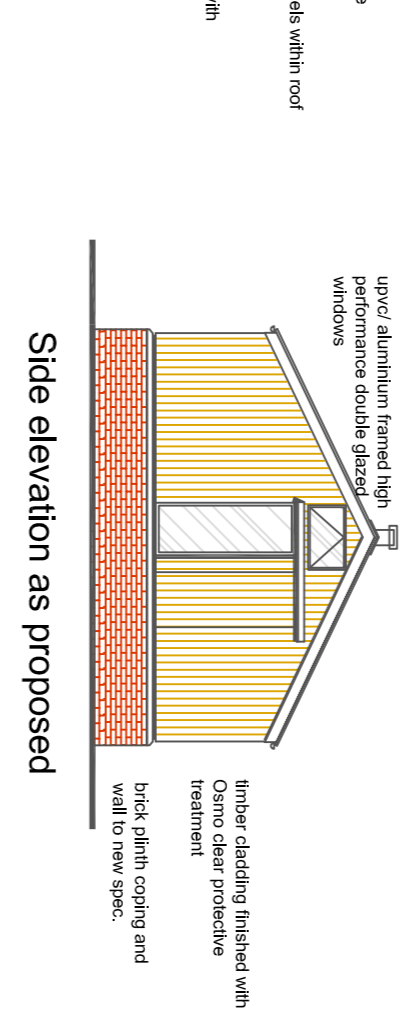
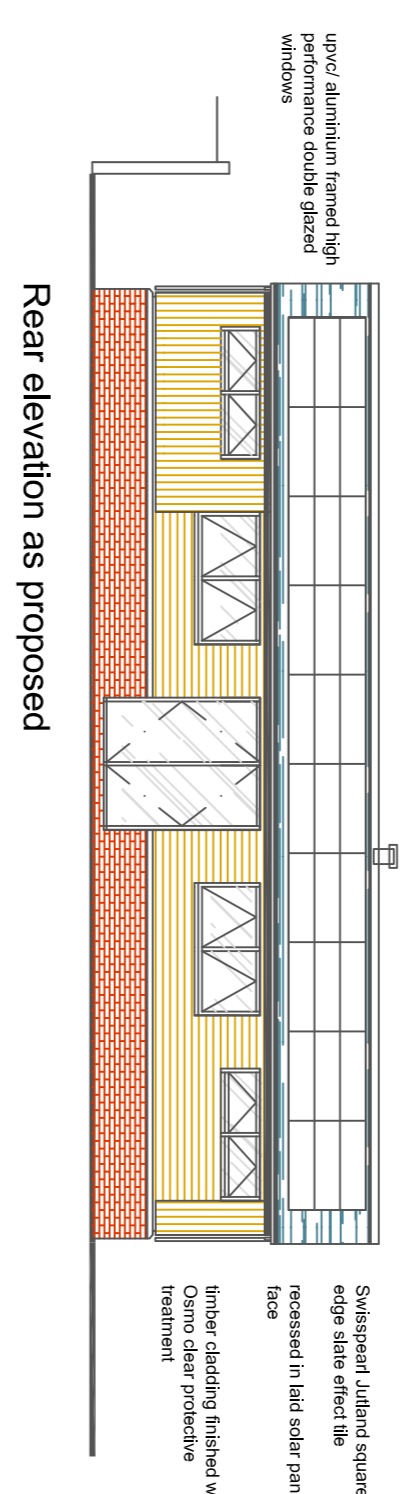
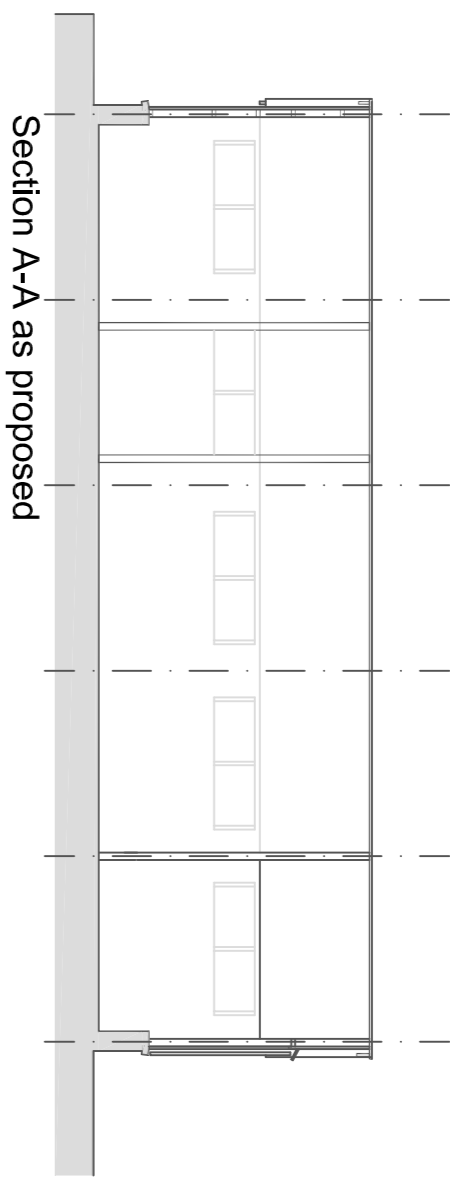
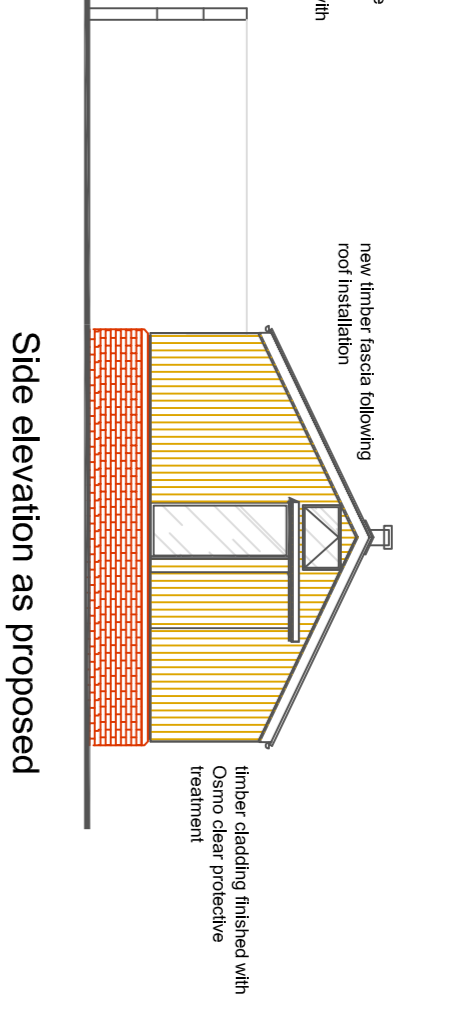
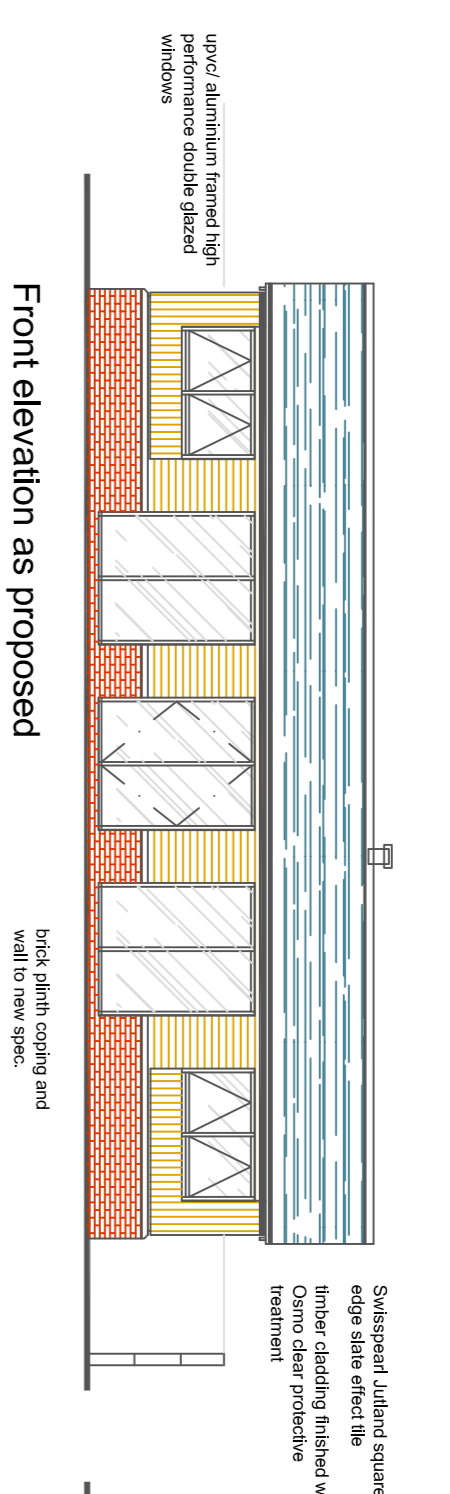

Finishes as proposed:

Weinberger Oast Russet 65mm facing brick
 Timber lapped and interlocking v jointed, finished with Clear Osmo oil
 Aluminium and UPVC doors and windows in RAL 7016
 Swisspearl Blue / Black slate effect tiles

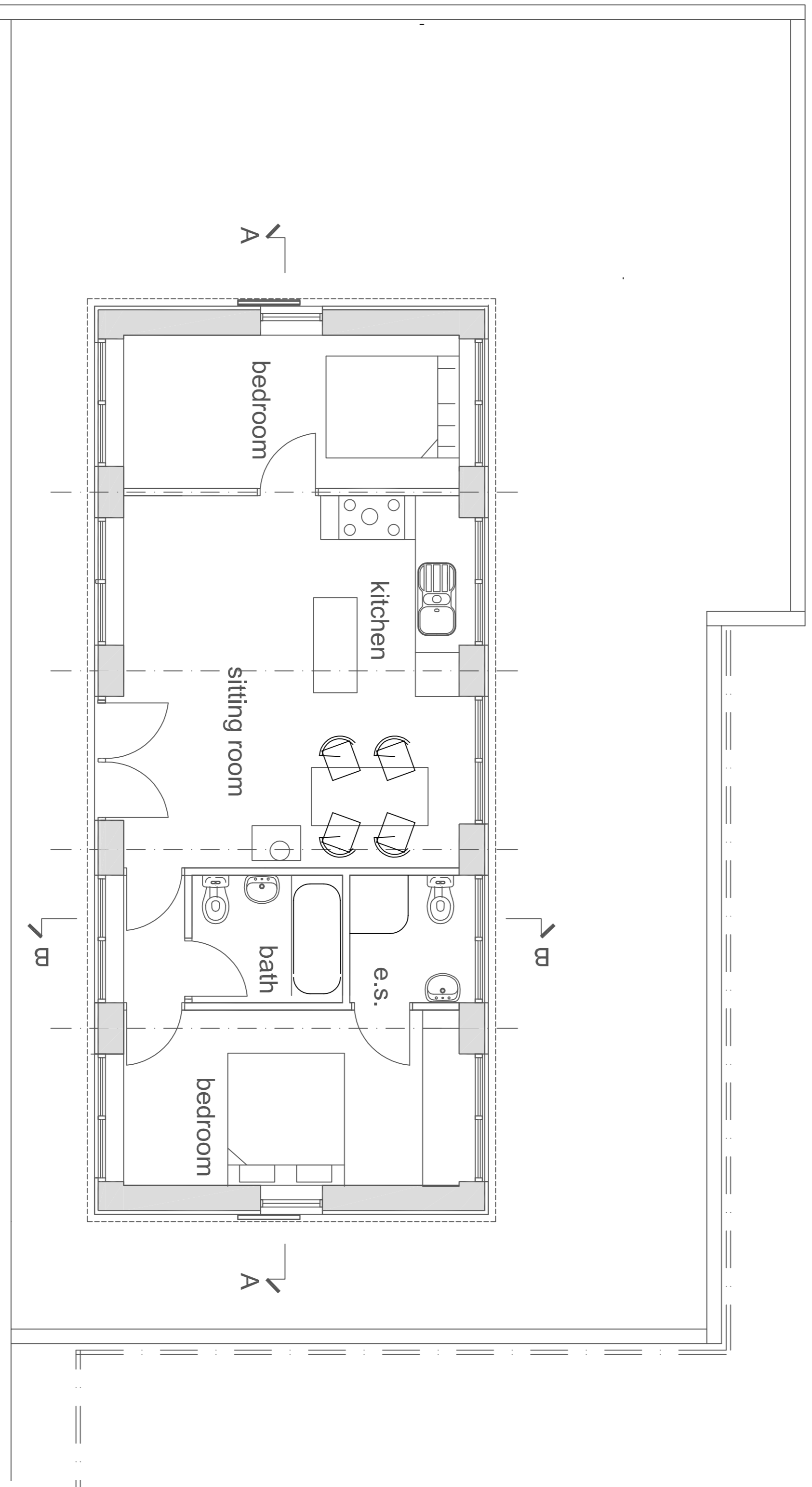

Ground floor plan as proposed

Planning application	JR	09/23
Rev. Amendment	Int.	Date
Client Mr. and Mrs. R. Strain		
Project Barn at Lilac Cottage Belbroughton		
Title Plans and elevations as proposed		
R D L The Old Barn Hollowfields Road Hanbury Redditch B96 6RD		
Date	Sept. 2023	Scale 1:100 @ A1
Drawn	Jr	Checked
Drawing No	10786-03	
Revision	---	