

REVISIONS

A	Minor Amendments	24.10.23
B	General Amendments (Meeting with School)	08.11.23

NOTES
 ALL DIMENSIONS MUST BE CHECKED ON SITE AND NOT SCALED FROM DRAWING. THIS DRAWING IS TO BE READ IN CONJUNCTION WITH ALL RELEVANT ARCHITECTURAL, STRUCTURAL, MECHANICAL & ELECTRICAL DRAWINGS, SPECIFICATIONS AND CONTRACT DOCUMENTS. ERRORS AND OMISSIONS TO BE REPORTED TO THE ARCHITECT. THIS DRAWING IS COPYRIGHT

KEY PLAN
 Scale 1:1000 @ A1

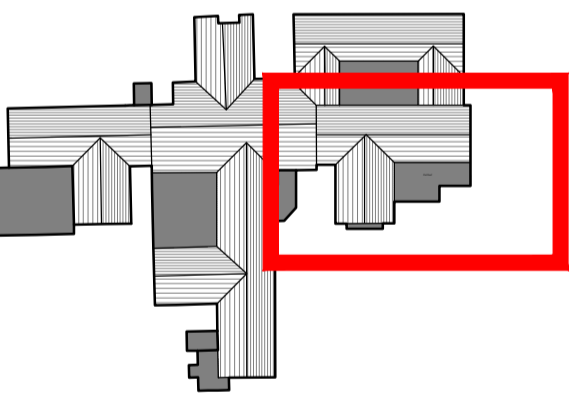

EDGINGTONS
 ARCHITECTS

MERIDIAN HOUSE, 2 RUSSELL STREET, WINDSOR, BERKSHIRE, SL4 1HQ
 tel: 01753 857092 / email: mail@edgingtons.co.uk / web: www.edgingtons.co.uk

Proposed Refurbishment & Extension
 Hilltop First School
 Clewer Hill Road, Windsor, SL4 4DW

Proposed Roof Plan

SCALE (A1)	1:50	CAD REF	5973-1200
DATE	Sept 2023	DRAWN	VK
JOB No.	5973	DWG No.	1204
			B

