

REVISIONS

A	Minor Amendments	24.10.23
B	General Amendments (Meeting with School)	08.11.23
C	Minor Amendments	13.11.23

NOTES
 ALL DIMENSIONS MUST BE CHECKED ON SITE AND NOT SCALED FROM DRAWING. THIS DRAWING IS TO BE READ IN CONJUNCTION WITH ALL RELEVANT ARCHITECTURAL, STRUCTURAL, MECHANICAL & ELECTRICAL DRAWINGS, SPECIFICATIONS AND CONTRACT DOCUMENTS. ERRORS AND OMISSIONS TO BE REPORTED TO THE ARCHITECT. THIS DRAWING IS COPYRIGHT

LEGEND

- EXISTING
- PROPOSED

KEY PLAN
 Scale 1:1000 @ A1

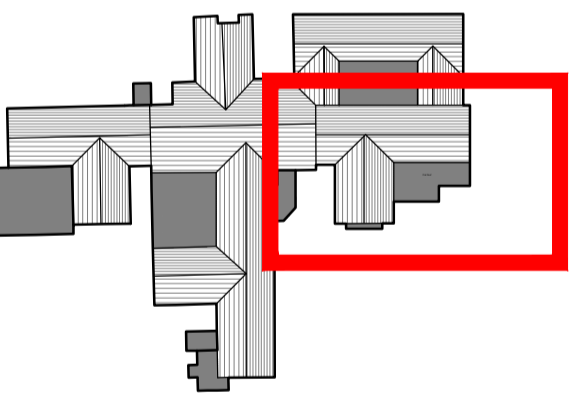

EDGINGTONS
 ARCHITECTS

MERIDIAN HOUSE, 2 RUSSELL STREET, WINDSOR, BERKSHIRE, SL4 1HQ
 tel: 01753 857092 / email: mail@edgingtons.co.uk / web: www.edgingtons.co.uk

Proposed Refurbishment & Extension
 Hilltop First School
 Clewer Hill Road, Windsor, SL4 4DW

Proposed Ground Floor Plan

SCALE (A1)	1:50	CAD REF	5973-1200
DATE	Sept 2023	DRAWN	VK
JOB No.	5973	DWG No.	1203

