

REVISIONS

A	Plan relocated on sheet	08.11.23
B	Minor amendments to existing plan	13.11.23

NOTES  
 ALL DIMENSIONS MUST BE CHECKED ON SITE AND NOT SCALED FROM DRAWING. THIS DRAWING IS TO BE READ IN CONJUNCTION WITH ALL RELEVANT ARCHITECTURAL, STRUCTURAL, MECHANICAL & ELECTRICAL DRAWINGS, SPECIFICATIONS AND CONTRACT DOCUMENTS. ERRORS AND OMISSIONS TO BE REPORTED TO THE ARCHITECT. THIS DRAWING IS COPYRIGHT

LEGEND

EXISTING

KEY PLAN  
 Scale 1:1000 @ A1

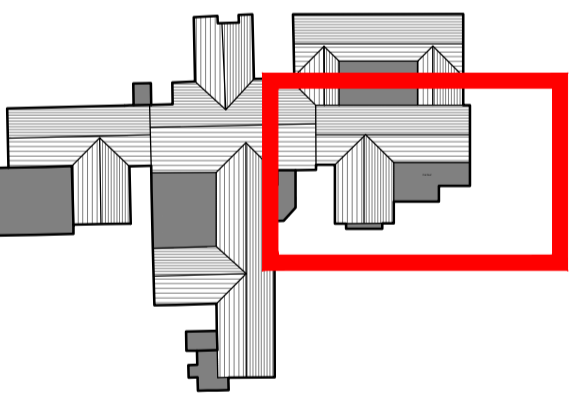

**EDGINGTONS**  
 ARCHITECTS

MERIDIAN HOUSE, 2 RUSSELL STREET, WINDSOR, BERKSHIRE, SL4 1HQ  
 tel: 01753 857092 / email: mail@edgingtons.co.uk / web: www.edgingtons.co.uk

Proposed Refurbishment & Extension  
 Hilltop First School  
 Clewer Hill Road, Windsor, SL4 4DW

Existing Ground Floor Plan

SCALE (A1)	1:50	CAD REF	5973-1200
DATE	Sept 2023	DRAWN	VK
JOB No.	5973	DWG No.	1200
			B

