

General Notes

All dimensions verified on site.
 All work to comply with British Standards, Code of practice.
 All internal works to be in accordance with client instructions.
 All external surfaces to match existing.
 All work to be to the satisfaction of the local authority—building surveyor.
 Builder to serve building notice and comply fully in all respects.
 Owner responsible for compliance with Party Wall etc Act 1996.
 This drawing strictly for purposes of negotiating with local authority for planning permission only and no other purpose.

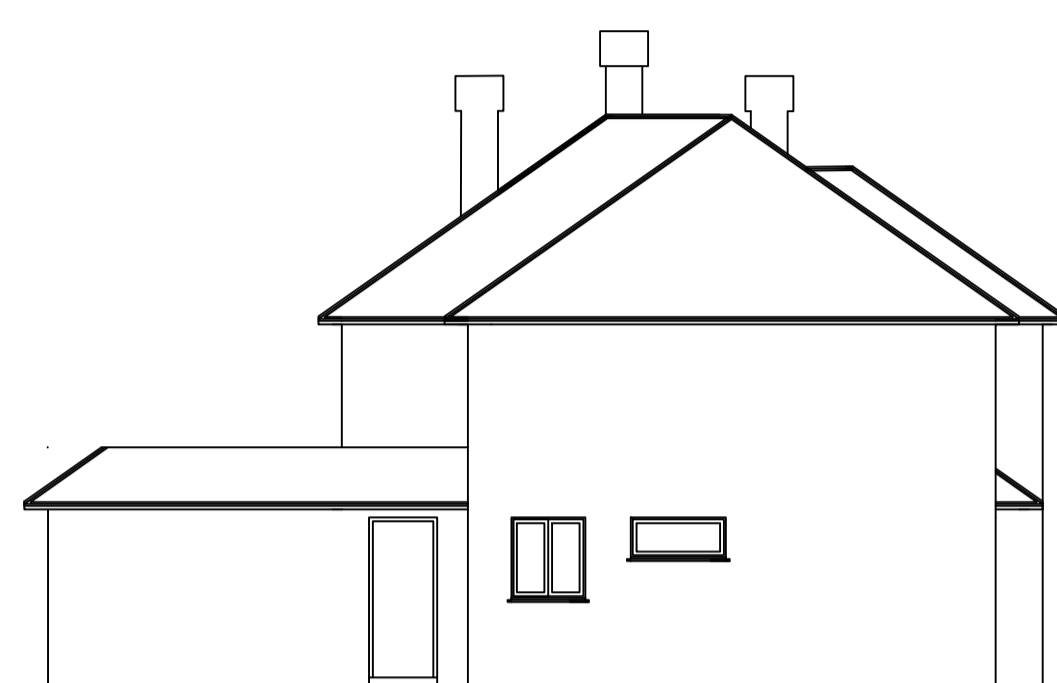

EXISTING SIDE (WEST) ELEVATION



EXISTING FRONT ELEVATION

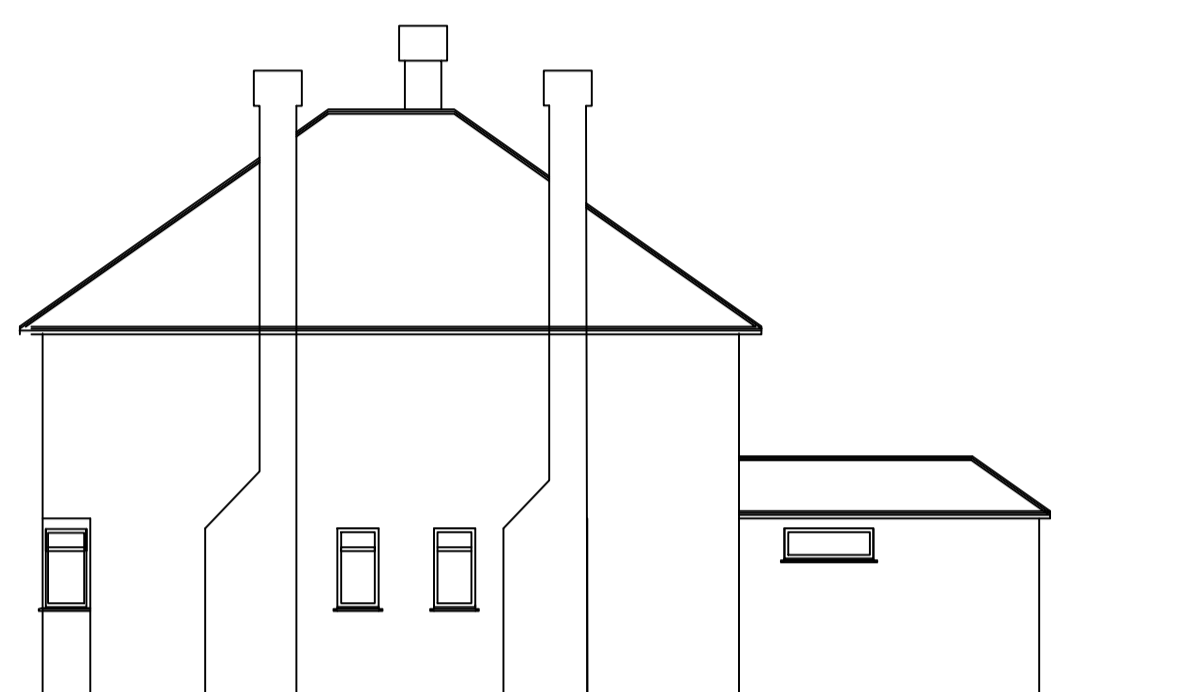

EXISTING SIDE (EAST) ELEVATION



EXISTING REAR ELEVATION



PROPOSED SIDE (WEST) ELEVATION



PROPOSED FRONT ELEVATION

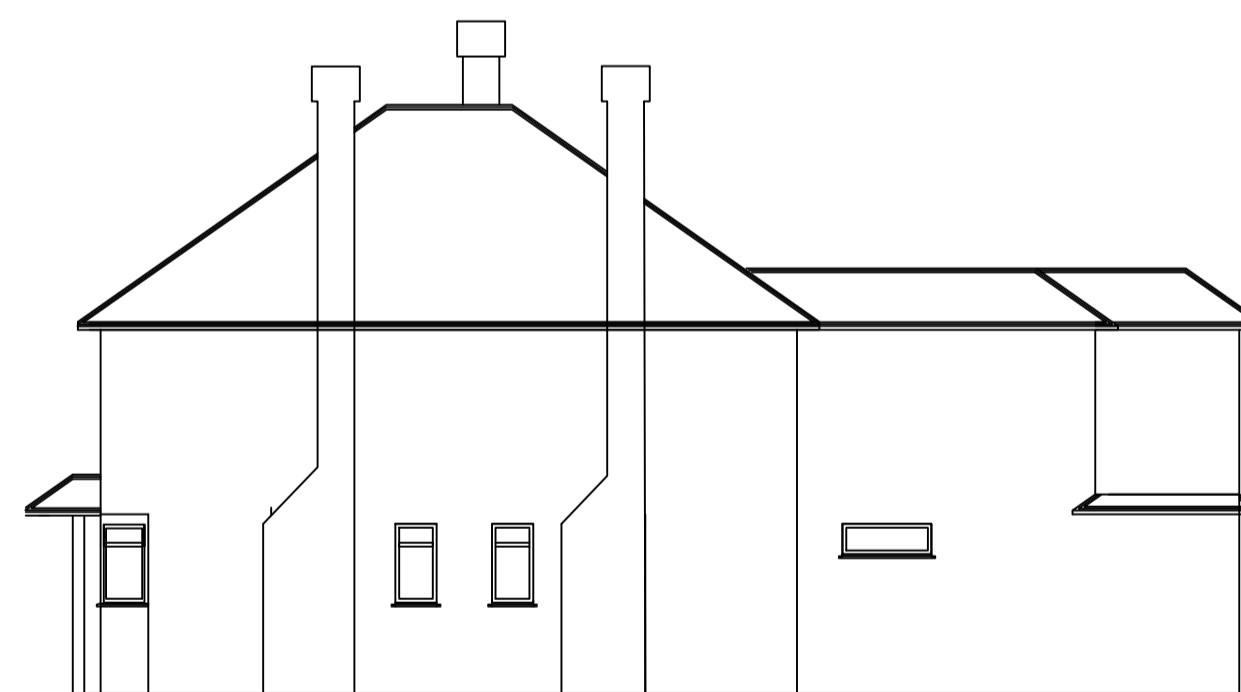

PROPOSED SIDE (EAST) ELEVATION



PROPOSED REAR ELEVATION

No.	Revision/Issue	Date

Firm Name and Address
 LOTAYS,
 FLAT 2, AVIOR,
 10 LONGWORTH DRIVE,
 MAIDENHEAD SL6 8XA.
 Tel : +44737918136
 Email: lotachorlotay@gmail.com

Project Name and Address
 DHINSA RESIDENCE
 18 OAKEN GROVE,
 MAIDENHEAD. SL6 6HQ
 Drawing Number :
 DRAWING NUMBER TSL/018/1/1

Project ELEVATIONS	Sheet 1 of 3
Date 13 NOVEMBER 2023	
Scale 1 : 100	

