

Copyright in design and this drawing is the property of Resi.

Reproduction in whole or in part is forbidden without written sanction of Resi.

All dimensions to be cross-checked on site prior to completing a Building Regulations package, structural engineering, the party wall process and construction.

Print to scale (as actual size)

NOTES

Revision

| Rev | Notes | Date |
|-----|----------|------------|
| - | Planning | 13/04/2023 |

KEY

| | | | |
|--|--------------------|--|-------------------|
| | Proposed walls | | Boundary lines |
| | Existing walls | | Proposed beam |
| | Existing removed | | Proposed drainage |
| | Proposed rooflight | | 1.8m head height |
| | | | 1.5m head height |

JOB TITLE

Proposed installation of solar PV panels and all associated works at "The Carpenters", 34 High Street, Hunsdon, SG12 8NT

STATUS

Planning

DRAWING TITLE

Proposed Elevations

SCALE

1:100 at A3

DRAWN

CH

DATE

Apr 2023

CHECKED

NS

DRAWING NO. 185133 - 01 - 203



Front Elevation

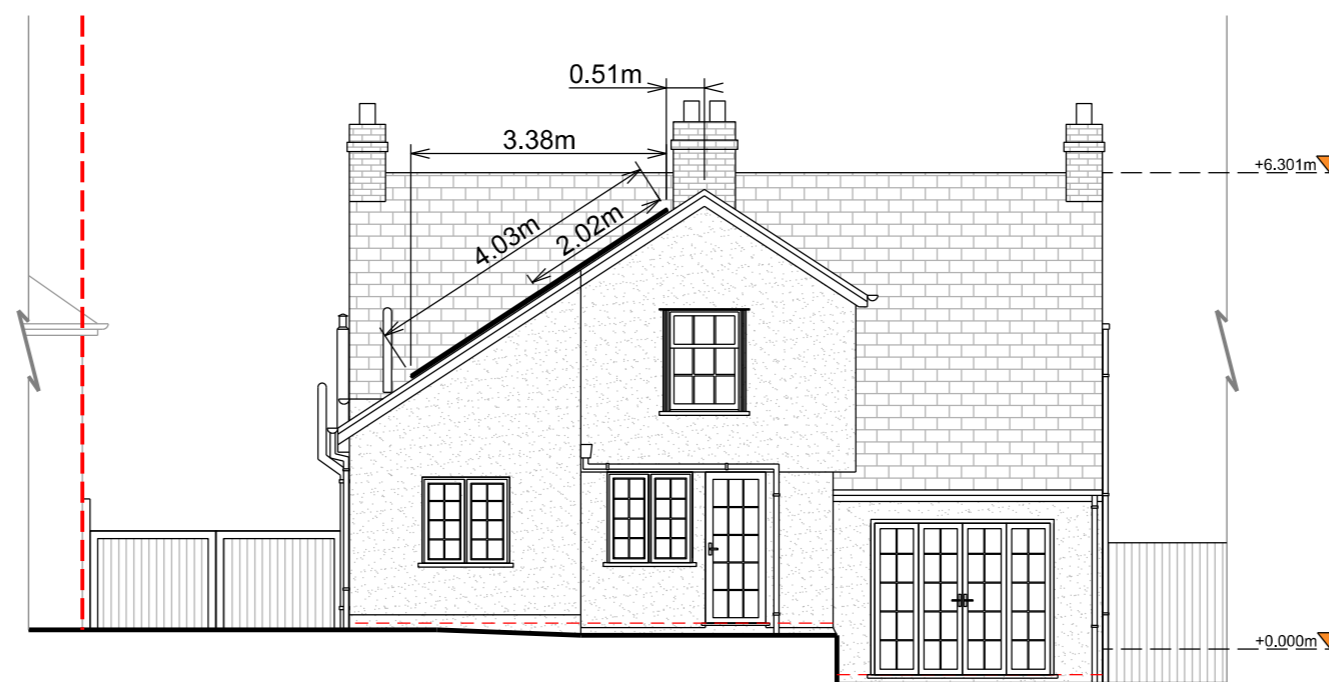

Rear Elevation

