

Notes

No part of this drawing may be reproduced whatsoever without written permission of Davtee Ltd and retains the copyright to all the information within this drawing.
Do not scale off drawings. Any measurements taken from information which is not dimensioned on the electronic copy are at the risk of the recipient. All dimensions to be checked on site before any work commences. Any discrepancies to be reported to the supervising officer. All dimensions are given in good faith and believed to be correct.

The recipient is responsible for verifying the correctness and completeness of the information issued. This should be done by consulting all relevant documents supplied during the course of the project and by confirming dimensions on site. It is the responsibility of the recipient to ensure they have the most up to date information. This plan has been prepared to meet professional standards and practices as best as possible. However, building regulations and requirements vary with location and can change from time to time. Before starting construction the contractor must review and be responsible for all dimensions and other details and should review plans to ensure they meet current requirements. The contractor assumes full responsibility to verify the conditions, dimensions, and structural details of the building, and assumes full liability for any problems that may arise due to possible errors on these plans.



Existing Front Elevation

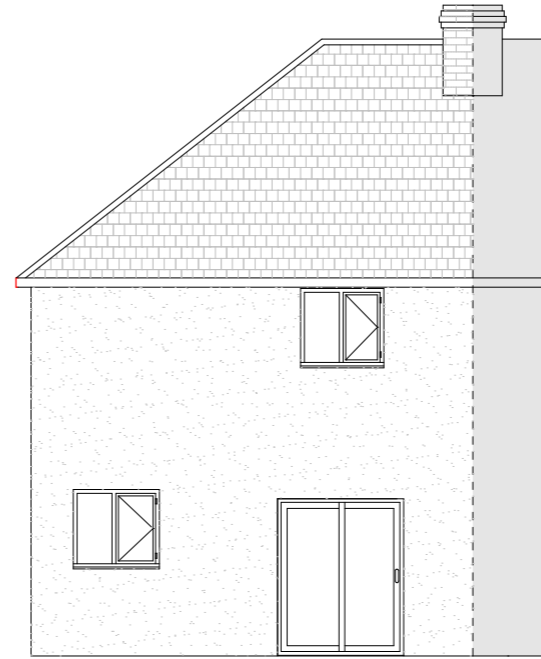

Existing Rear Elevation



Existing Side Elevation

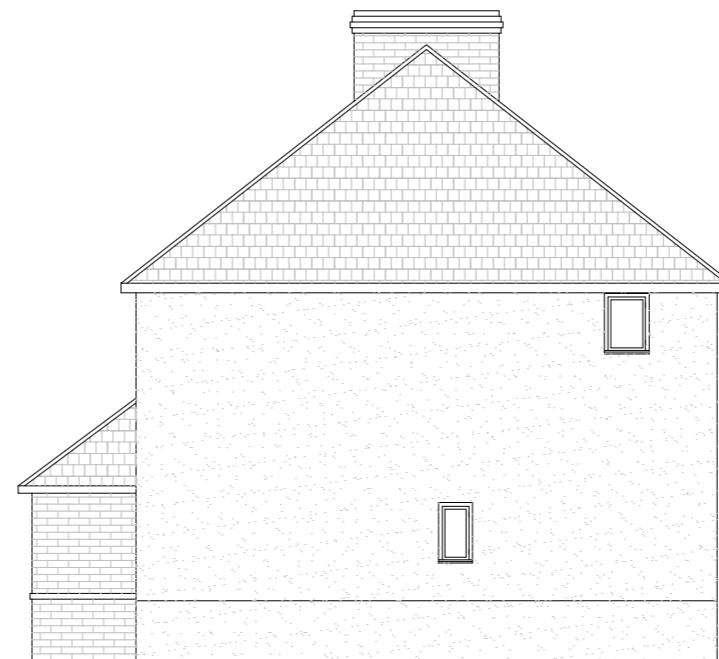

Existing Side Elevation

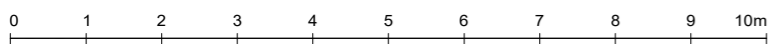

Davtee House, 11-13 Lenten Street
Alton, Hampshire, GU34 1HG
01420 541525
www.davtee.com

Project:
22 Star Lane
Ash
GU12 6RJ

Client
Mr & Mrs B Orr
Drawing Phase
Survey existing
Drawing Date
April 2023
Drawn by
D.R.Nobes

1.100 @ A3
E-001-EL