

SIDE ELEVATION (PROPOSED)
SCALE 1:100

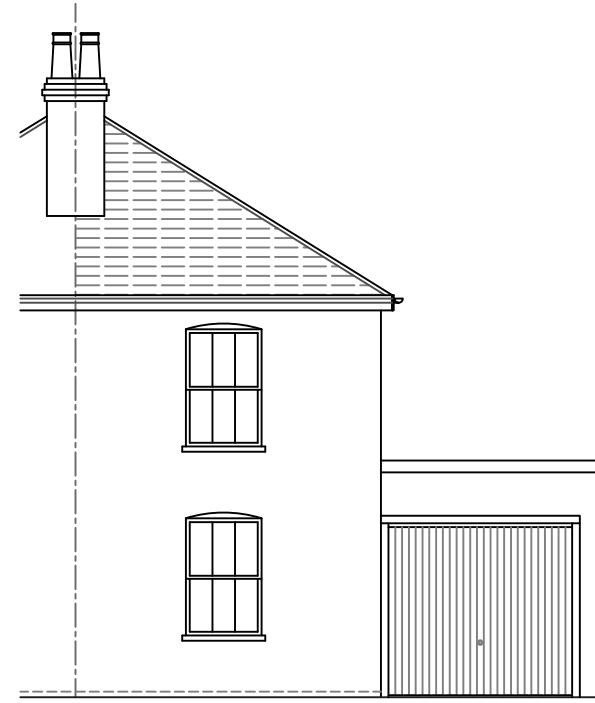

FRONT ELEVATION (PROPOSED)
SCALE 1:100 (No Changes)

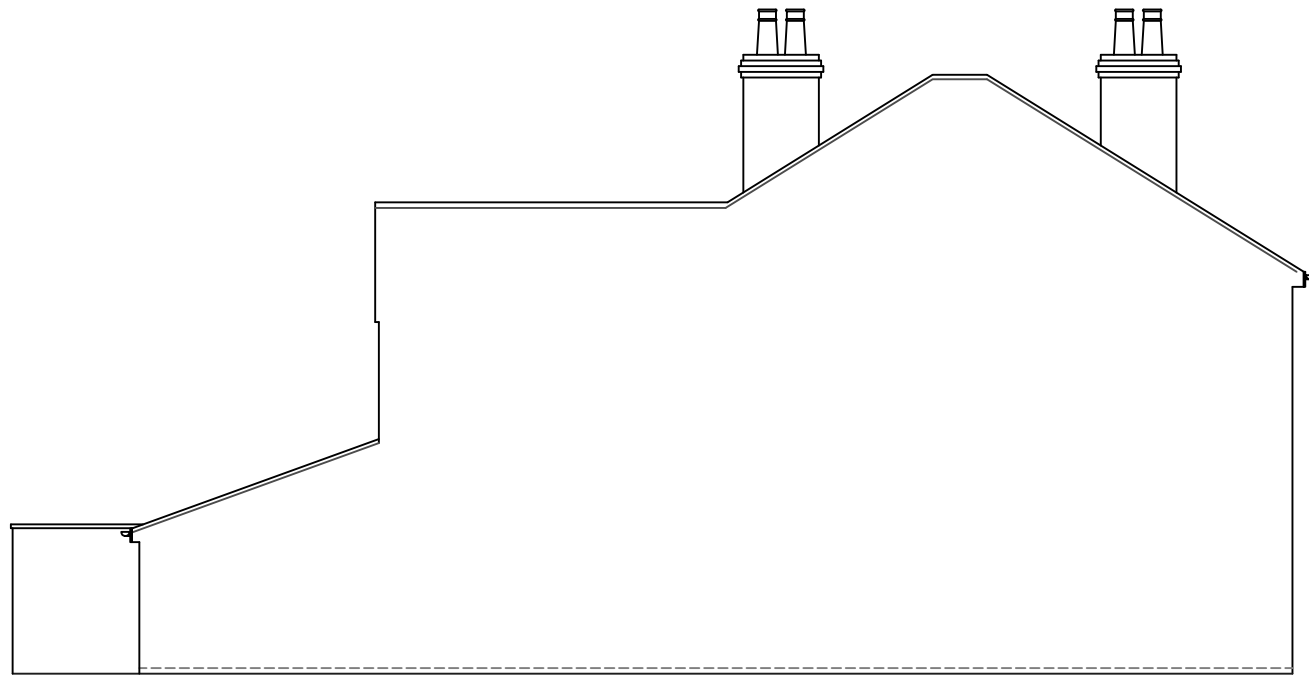

SIDE ELEVATION (EXISTING)
SCALE 1:100

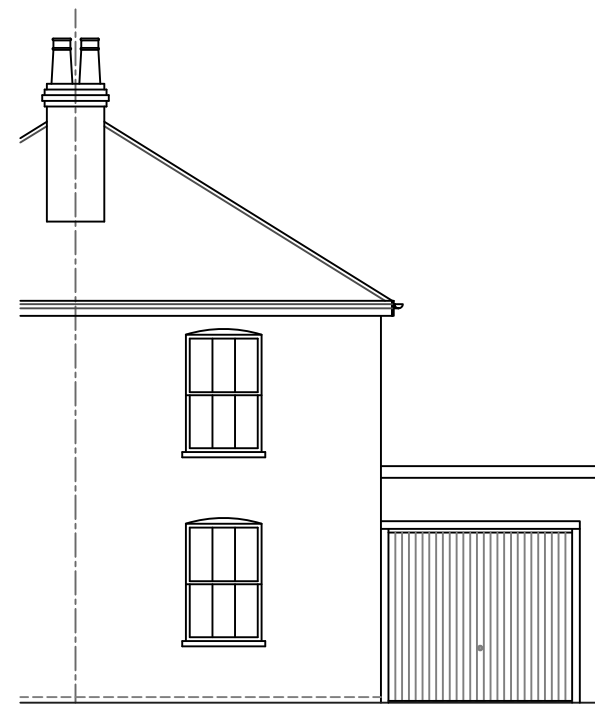

FRONT ELEVATION (EXISTING)
SCALE 1:100

Client	ROXANNE BALFE		
Project	79 HIGH PATH ROAD GU1 2QL		
Job Title	GROUND FLOOR EXTENSION		
Drawing Title	FRONT & SIDE ELEVATIONS		
Date	NOVEMBER 2023	Drawing No.	2023/319/07
Revision:			
Date:			
		Reveal Design and Build 41 The Fieldings Surrey GU21 3RU Office: 07817 573577 email: info@revealdab.uk web: www.revealdab.uk	

