

Windows to be double glazed grey and white painted hardwood timber sliding sash units. Window sill heights to line with mall office windows adjacent.

Single throated (falling inwards) Artstone coping stone (colour "buff") to top of parapet wall. Facing bricks (where shown) to be London Stock Brick. Final colours to be agreed with client. Lantern light over front door to be agreed with client. Ground floor main door to be grey painted hardwood timber unit.

Write to be RAL 9015 Grey to be RAL 7016

Grey painted balcony balustrade by British Spirals & Castings or equivalent by alternate manufacturer. Refer to photo detail for balustrade arrangement.

PROPOSED KING STREET ENTRANCE
scale 1:50



Facing bricks (where shown) to be London Stock Brick. Final colours to be agreed with client.
Windows to be double glazed white painted hardwood timber sliding sash units.
Artstone balustrading (colour "buff") to top of parapet wall to fully match adjacent new build. Single throated (falling inwards) Artstone coping stone (colour "buff") to top of parapet wall.

Render (where shown) to be a PermaRock or PermaRend (subject to substrate) render finish colour Curcuma 90 (or similar). Final colour to be agreed with client.
Lantern light over front door to be agreed with client.
First floor main door and adjacent windows to be Grey RAL 7016 painted hardywood timber unit.

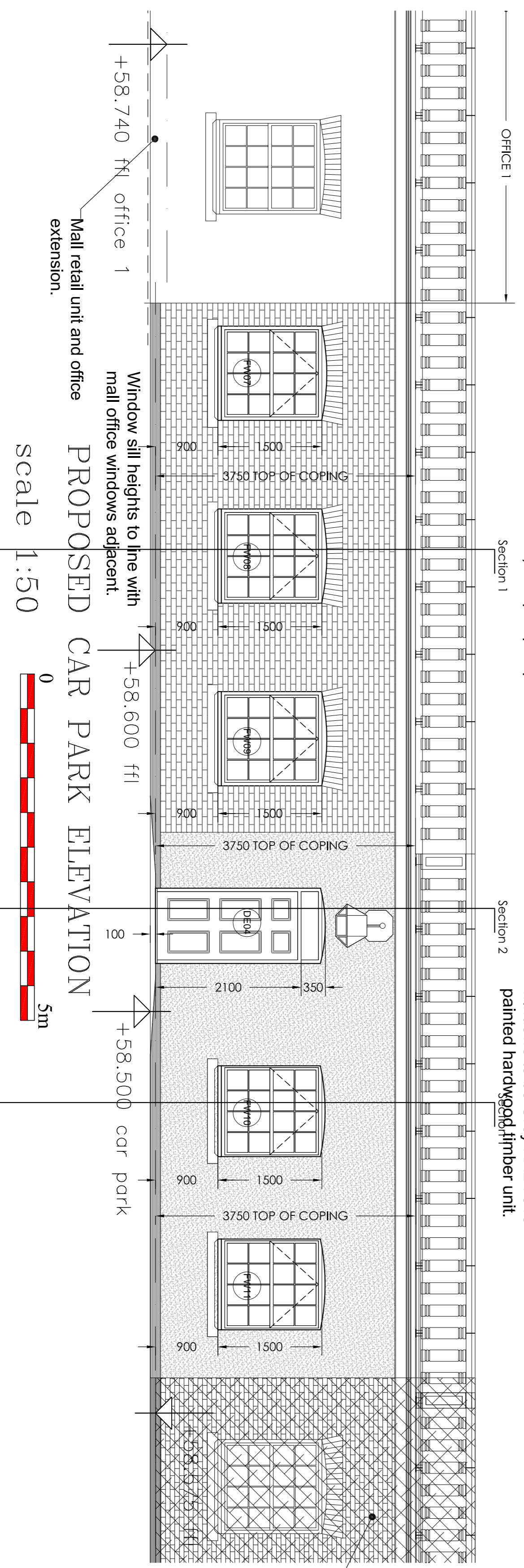

PROPOSED CAR PARK ELEVATION
scale 1:50

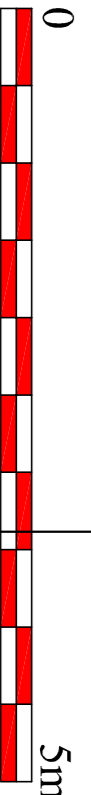

Existing adjacent building shown hatched.

Do not scale. All setting out dimensions to be site confirmed prior to works commencing and any discrepancies confirmed to architect. This drawing is to be read in conjunction with all other architectural and structural engineers drawings.

SCHEME REFURBISHMENT
FIVE VALLEYS, STROUD
for STROUD REGENERATION LIMITED

COURTYARD OFFICE ELEVATIONS

1:50@A1

Date: 11/07/23
Job Number: **DPL-STR-C03A**

preliminary issue



EST. 1992
PROPERTIES LIMITED