

Existing South West Elevation

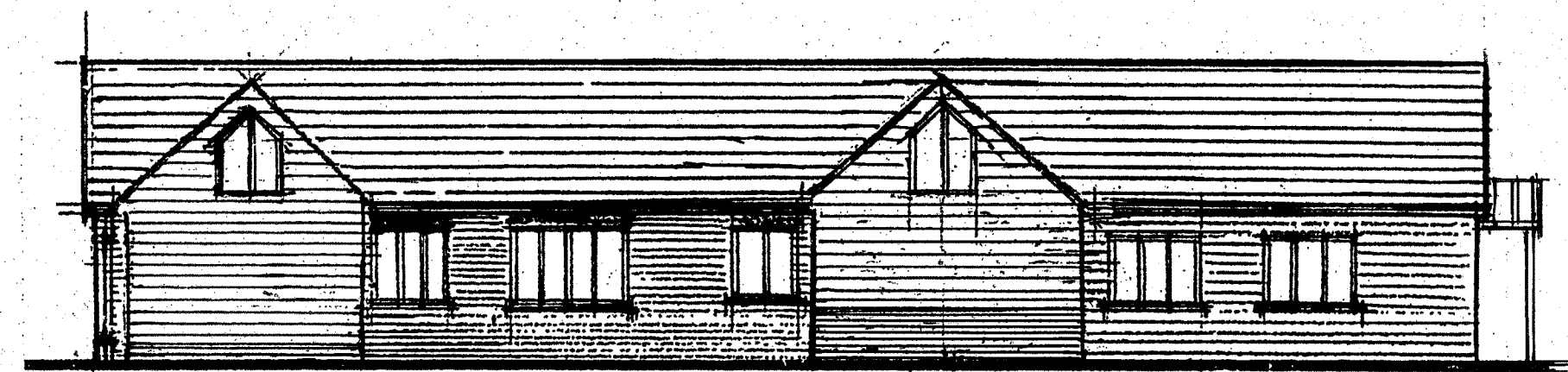

Proposed South West Elevation

Roof to be pitched and tiled to match existing
 Walls to be a mixture of timber cladding and face brickwork to match existing.
 Windows and doors to be timber and match existing
 Black uPVC guttering and downpipes to match existing

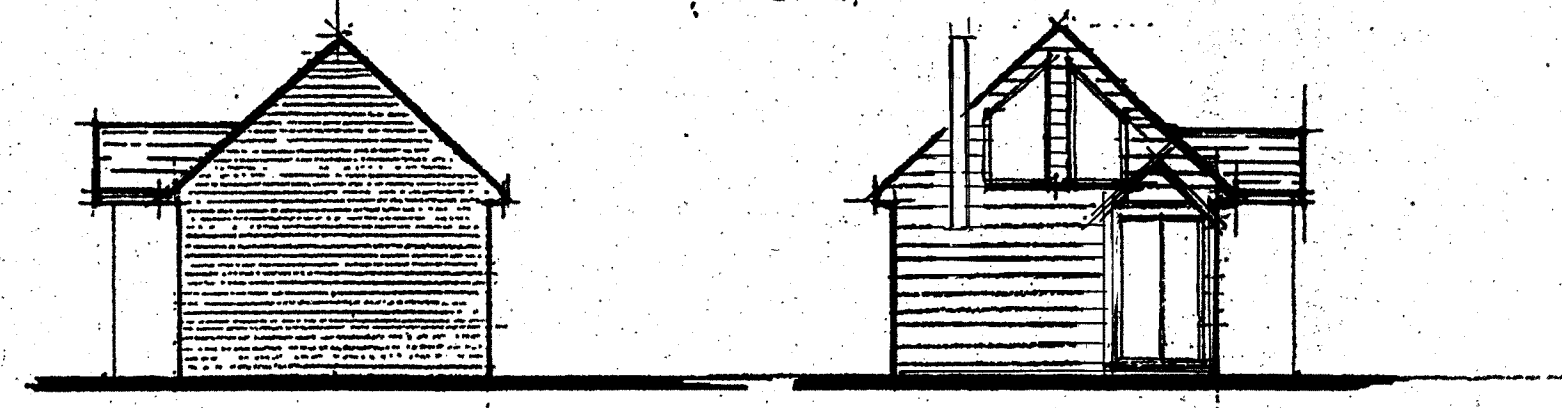

Existing North West Elevation Existing South East Elevation

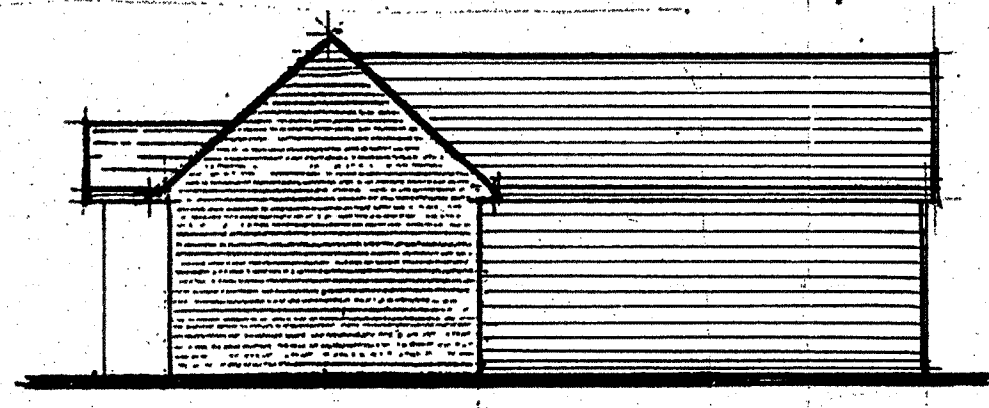

Proposed North West Elevation

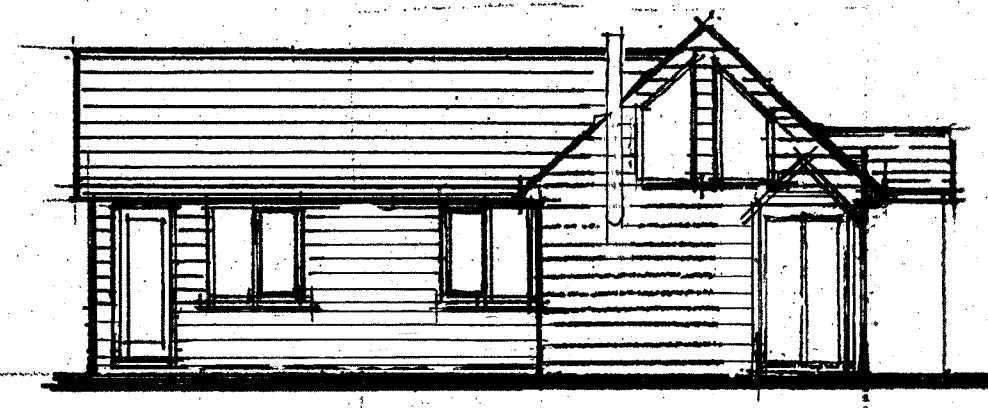

Proposed South East Elevation

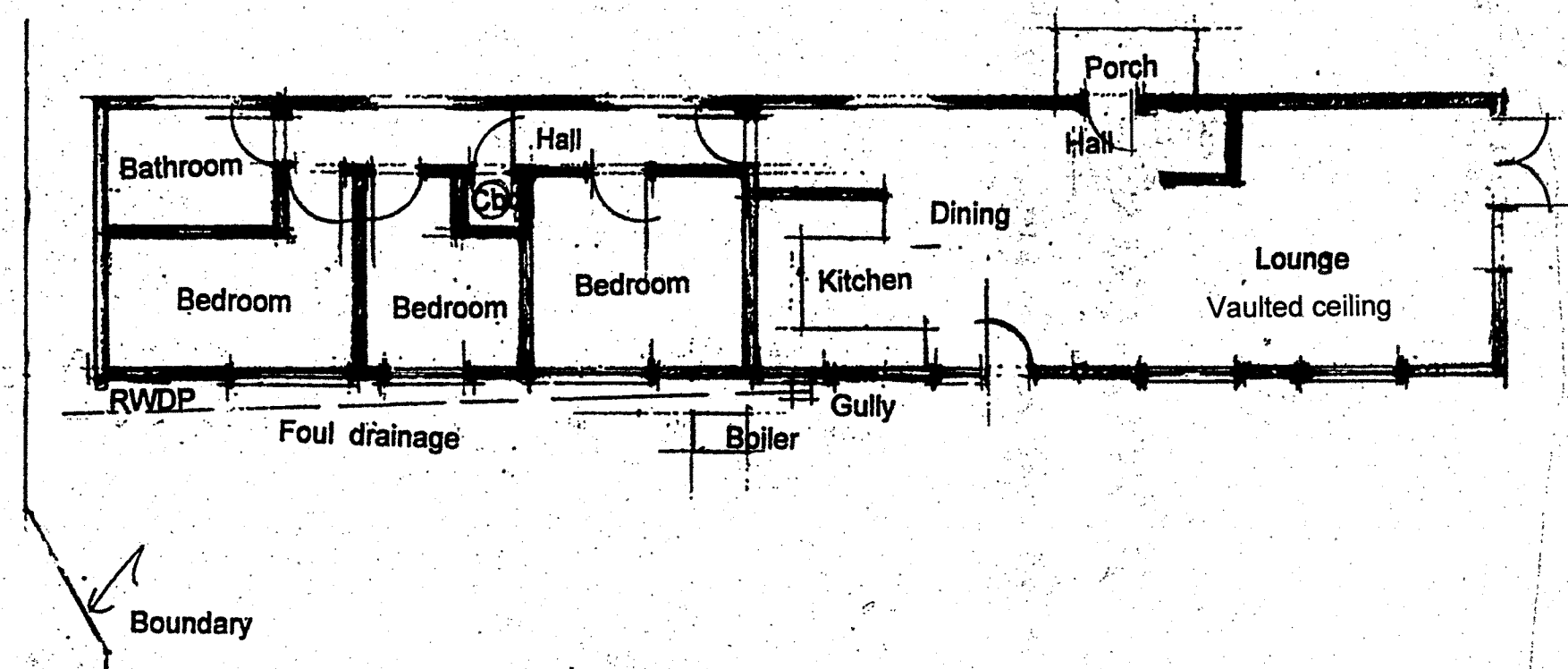

Existing Ground Floor Plan

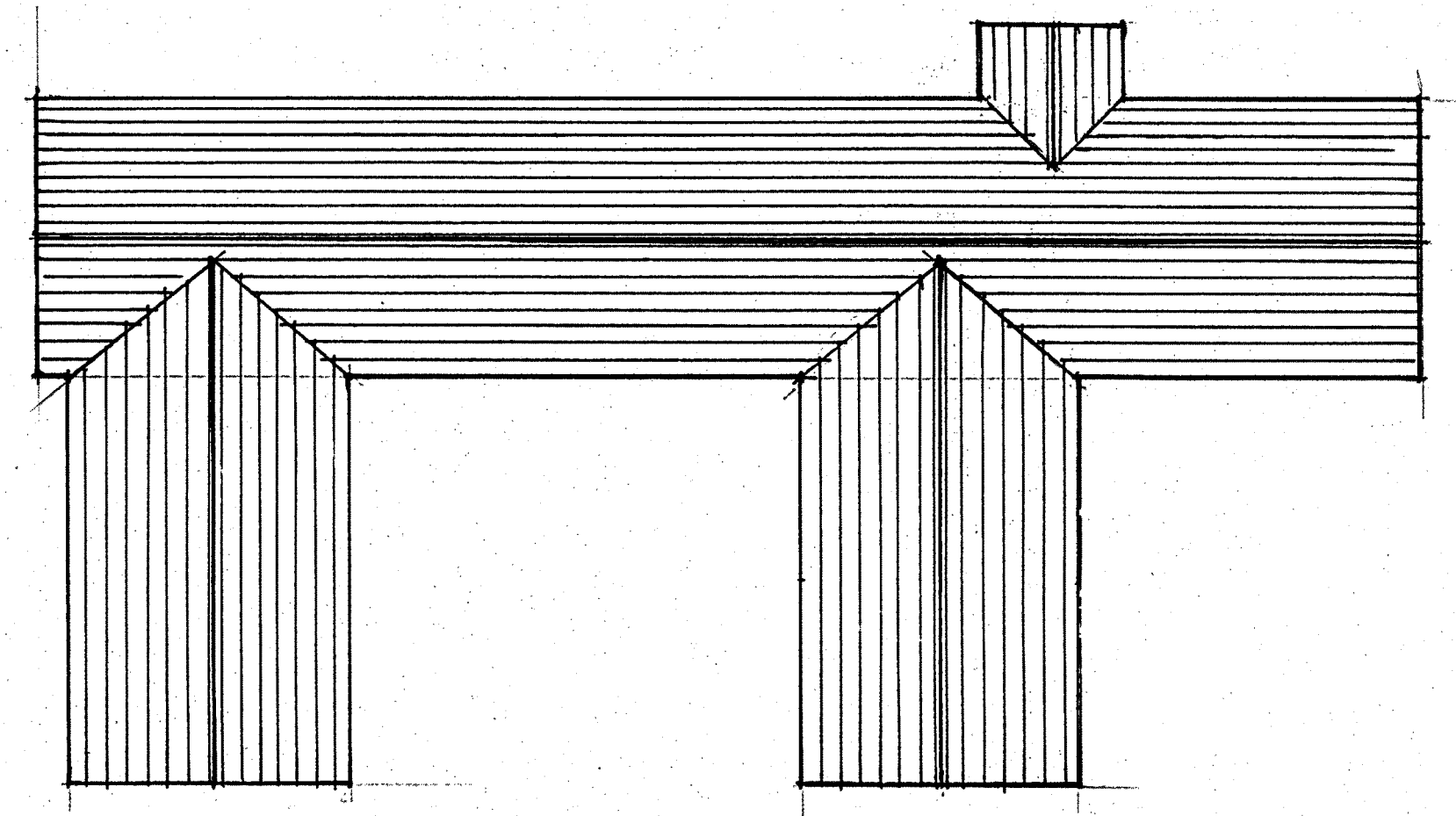

Roof Plan

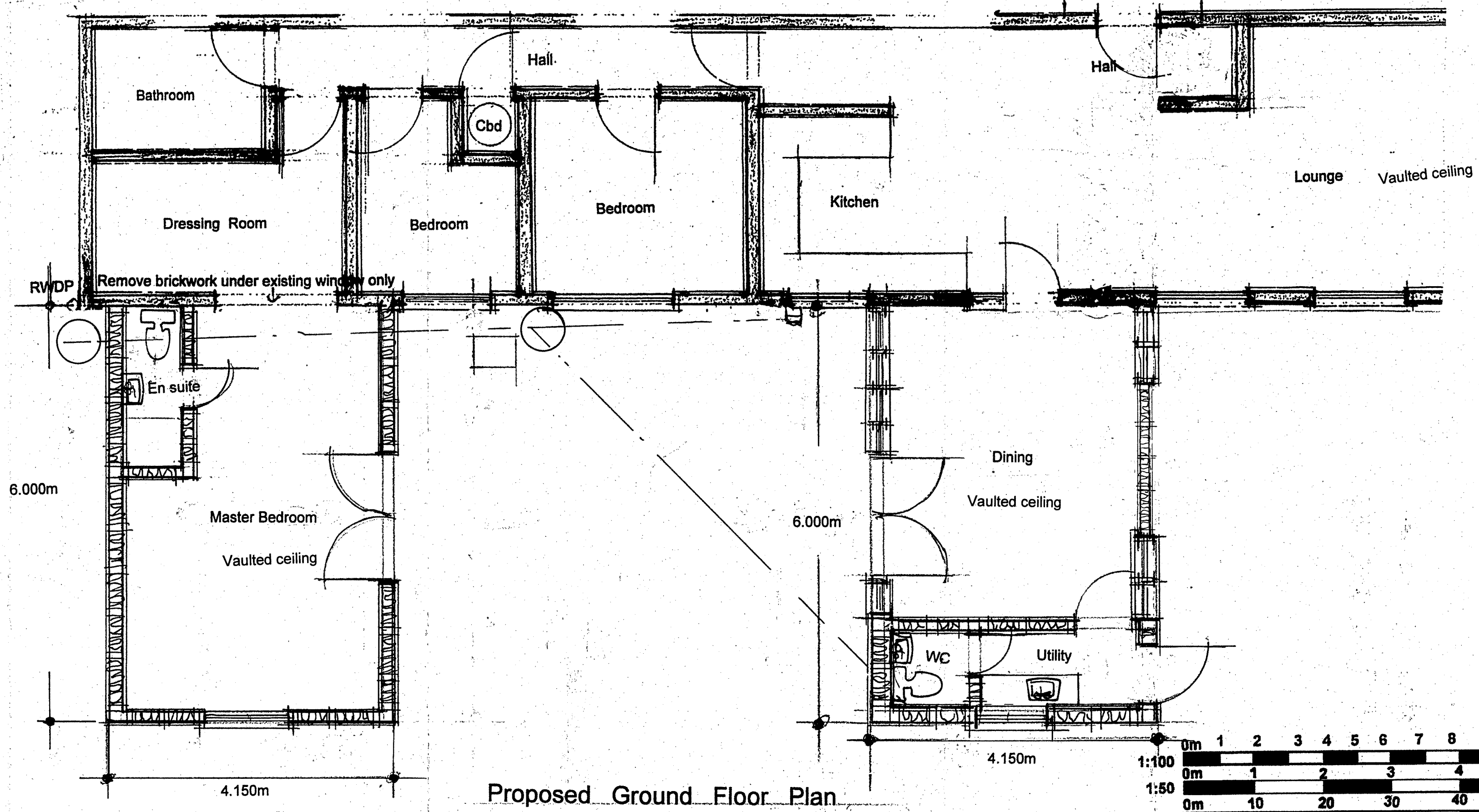

Proposed Ground Floor Plan

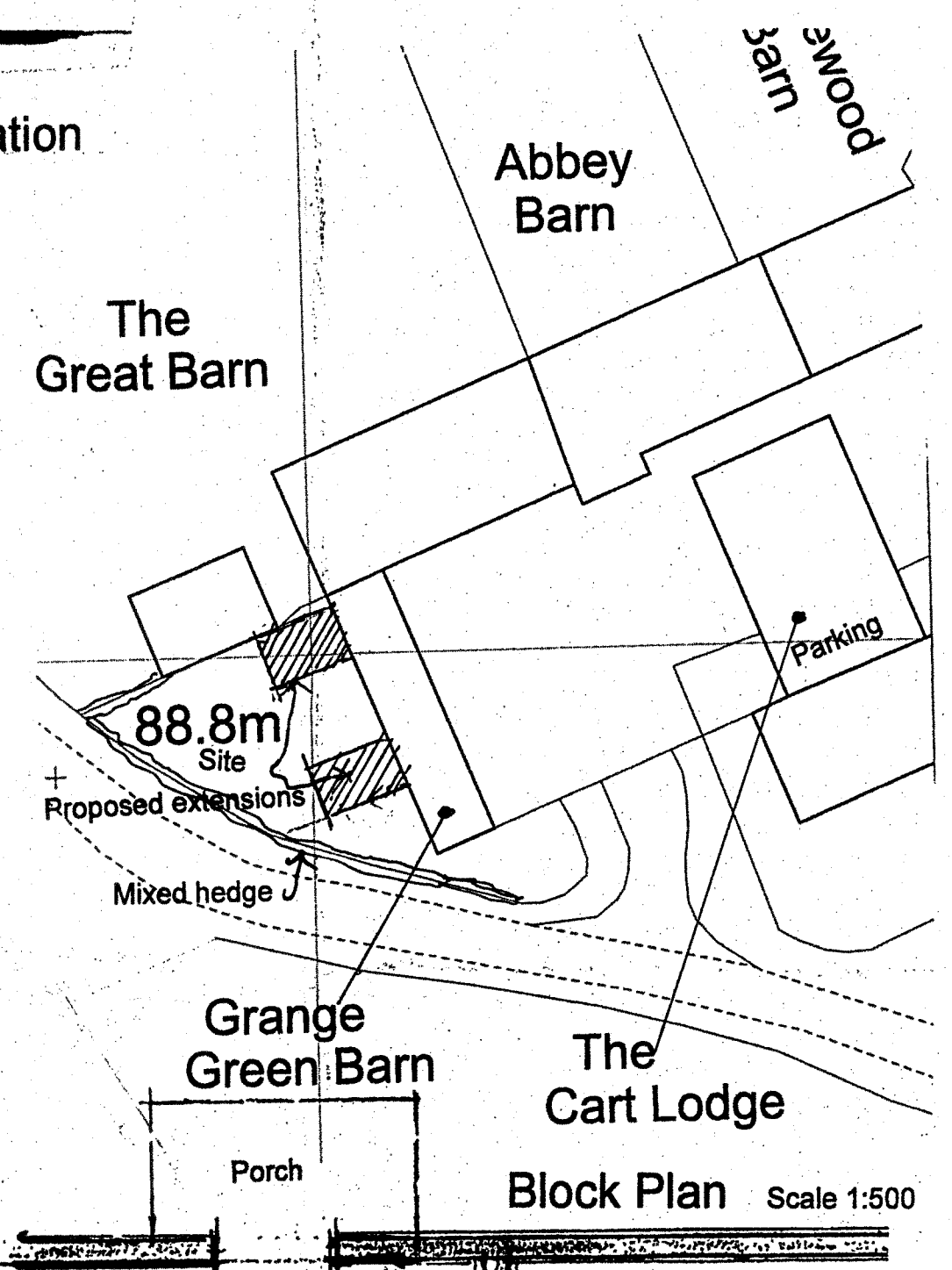

Block Plan Scale 1:500

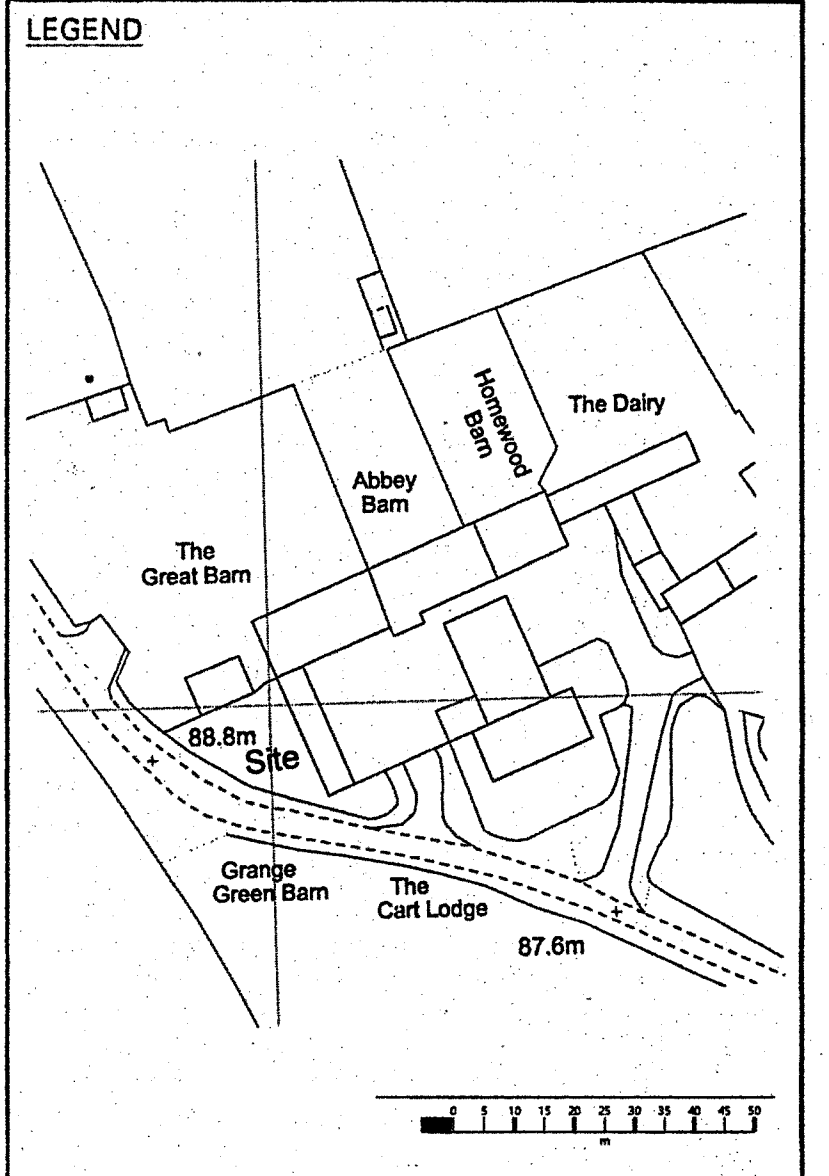

Site Location Plan Scale 1:1250

REV.	AMENDMENTS	INTLS.	DATE
A	Drawing completed for planning	EJS	06/11/23
B	Clients revisions	EJS	08/11/23

FIGURED DIMENSIONS TO TAKE PRECEDENCE OVER SCALED DIMENSIONS.
 CONTRACTORS MUST VERIFY ALL DIMENSIONS ON SITE BEFORE COMMENCING ANY WORK.
 THE COPYRIGHT OF THIS DRAWING IS RESERVED AND THE DRAWING MUST NOT BE DISCLOSED WITHOUT AUTHORITY.

Ernie Spencer FRICS C Build E FCABE
 Chartered Surveyor and Building Engineer
 Black Gables Barn,
 Silver Street,
 Wethersfield,
 Braintree,
 Essex,
 CM7 4BP.
 01374 238867
 espe23223@aol.com

TITLE: Proposed rear extensions at: Grange Green Barn, Grange Green, Tilty, CM6 2EQ.

CUSTOMER: Jo and Colin Jordan

DRAWING No. GGB:02

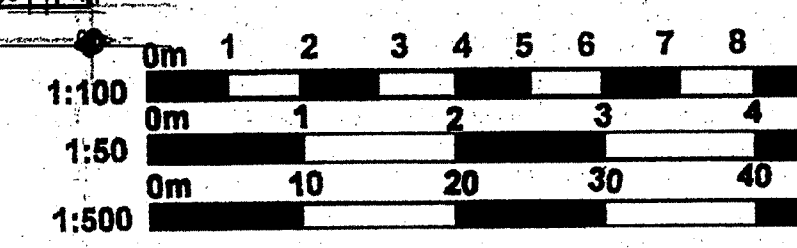

SCALE: 1:100 1:50 1:500
SHEET 1 OF 1
DRAWN BY: EJS
DATE: 26 October 2023