

**PROPOSED**  
FRONT ELEVATION  
W FACING

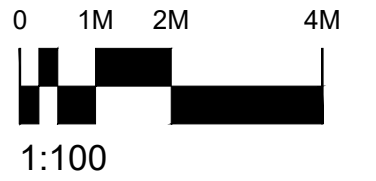

**PROPOSED**  
SIDE ELEVATION 1  
S FACING

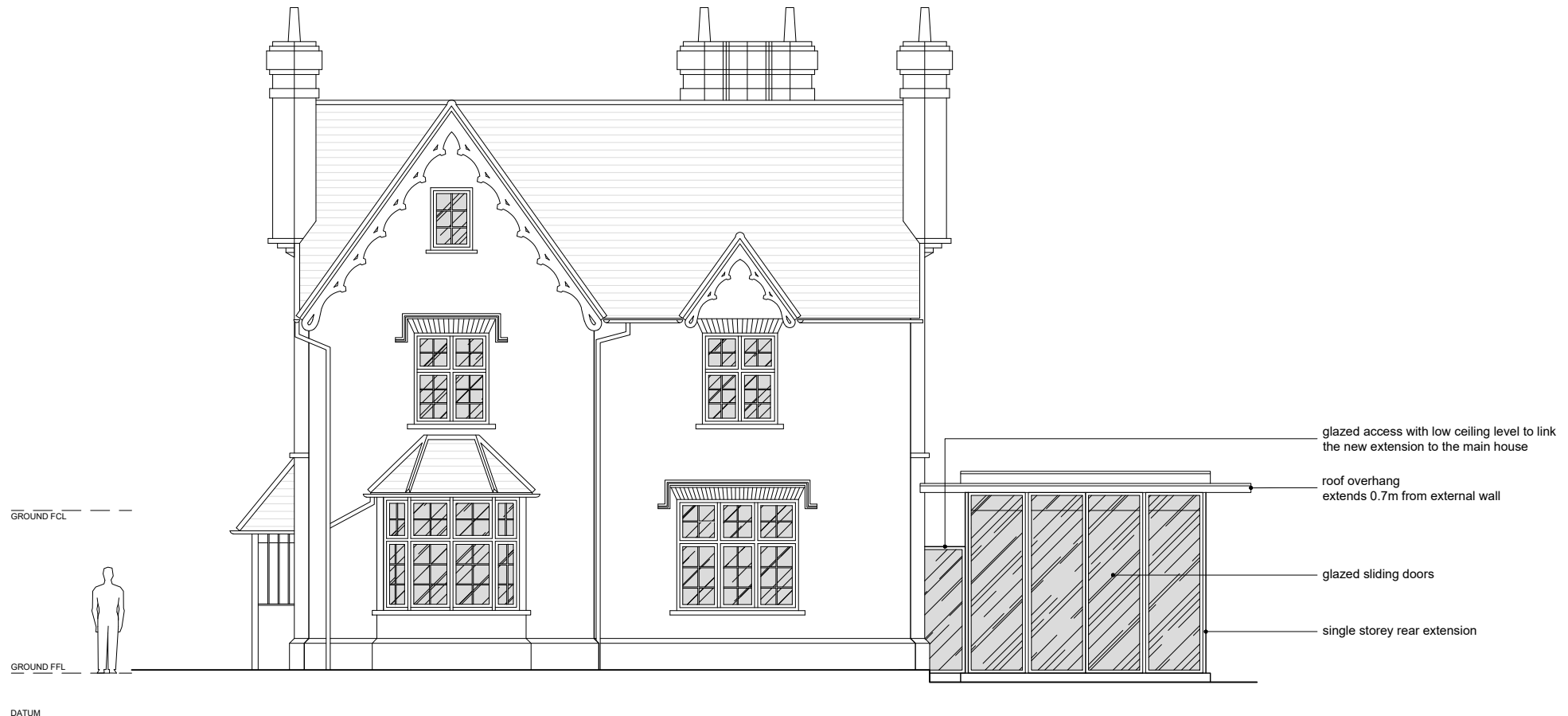

Rev. | Date | Details

Project:  
Hyde House  
Rickmansworth  
Herts

Content:  
**P L A N N I N G**  
House // Proposed  
Front & Side 1 Elevations

North:

Drawn By: SAR  
Date: 30.05.23

Scale: 1:100@A3  
Rev: A

Notes:  
Figured dimensions to be used in preference to scaled.  
The Contractor is to check all site dimensions and setting-out and obtain the Architect's instructions in respect of any discrepancy revealed before work is put in hand.  
Description or illustration of proprietary systems or products is not to be taken as licence in respect of patents or copyright involved or royalties due.  
All rights in drawing and design are reserved to the Architect.  
Copyright: not to be reproduced without the Architect's permission.  
Subject to survey

**arcline** architecture

info@arclinearchitecture.co.uk | www.arclinearchitecture.co.uk | 07738 398637

HH/RI/23/7/PL/L25A