

PROPOSED
REAR ELEVATION
E FACING

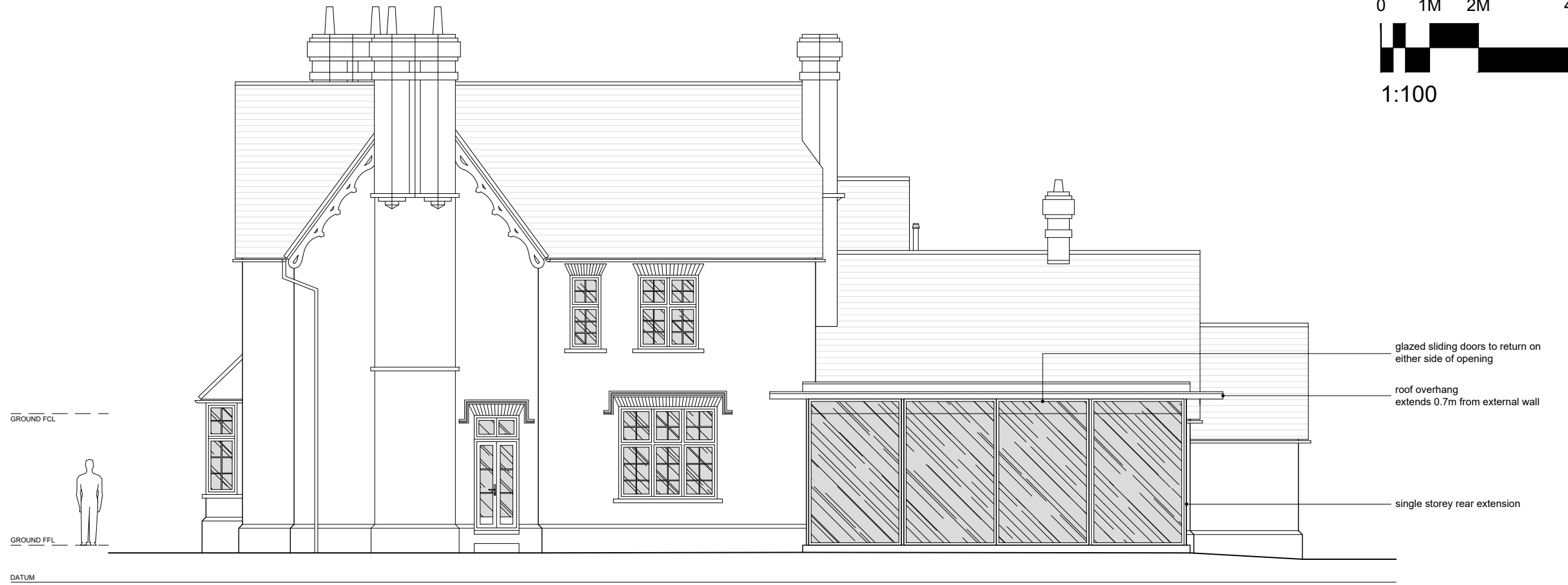

PROPOSED
SIDE ELEVATION 2
N FACING

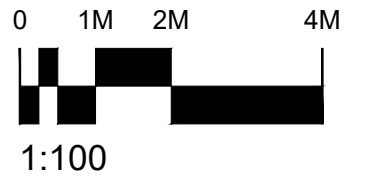

Rev. | Date | Details

Project:
 Hyde House
 Rickmansworth
 Herts

Content:
P L A N N I N G
 House // Proposed
 Rear & Side 2 Elevations

North: 
 Drawn By: SAR
 Date: 30.05.23
 Scale: 1:100@A3
 Rev: A

Notes:
 Figured dimensions to be used in preference to scaled.
 The Contractor is to check all site dimensions and setting-out and obtain the Architect's instructions in respect of any discrepancy revealed before work is put in hand.
 Description or illustration of proprietary systems or products is not to be taken as licence in respect of patents or copyright involved or royalties due.
 All rights in drawing and design are reserved to the Architect.
 Copyright: not to be reproduced without the Architect's permission.
 Subject to survey

arcline architecture

info@arclinearchitecture.co.uk | www.arclinearchitecture.co.uk | 07738 398637

HH/RI/23/7/PL/L26A