

1. DO NOT SCALE FROM THIS DRAWING - USE FIGURED DIMENSIONS ONLY
2. ALL DIMENSIONS IN MILLIMETRES (UNLESS OTHERWISE NOTED) AND TO BE VERIFIED ON SITE
2. READ IN CONJUNCTION WITH ALL OTHER CONSULTANT / SPECIALISTS DRAWINGS. REPORT ANY DISCREPANCIES BEFORE AFFECTED WORK COMMENCES
3. ALL SETTING OUT DIMENSIONS TO BE CHECKED ON SITE BY CONTRACTOR PRIOR TO WORK COMMENCING
4. ALL WORKS TO BE CARRIED OUT IN ACCORDANCE WITH CURRENT BUILDING REGULATIONS, PLANNING REQUIREMENTS AND CODES OF PRACTICE. MATERIALS USED TO COMPLY WITH CURRENT BRITISH STANDARDS
5. THIS DRAWING REMAINS COPYRIGHT OF ROOST ARCHITECTS. COPY/DISTRIBUTE ONLY WITH CONSENT OF ROOST ARCHITECTS

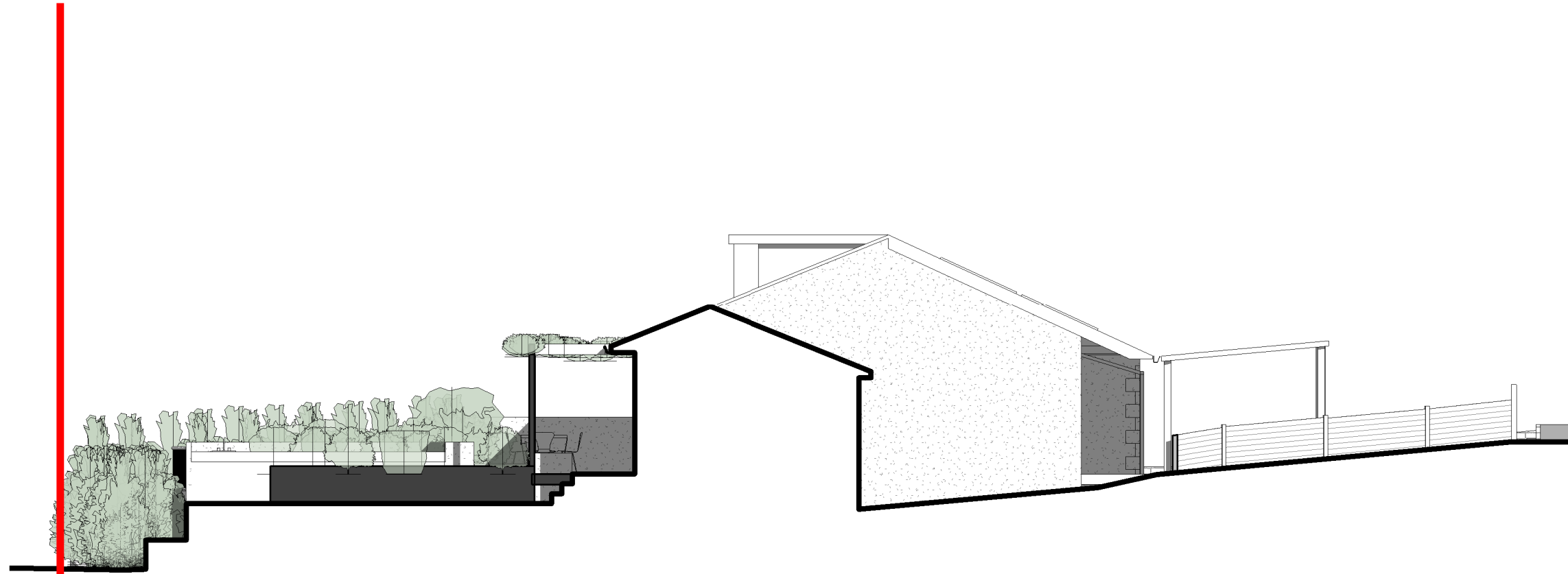

Proposed North Elevation
1 : 100

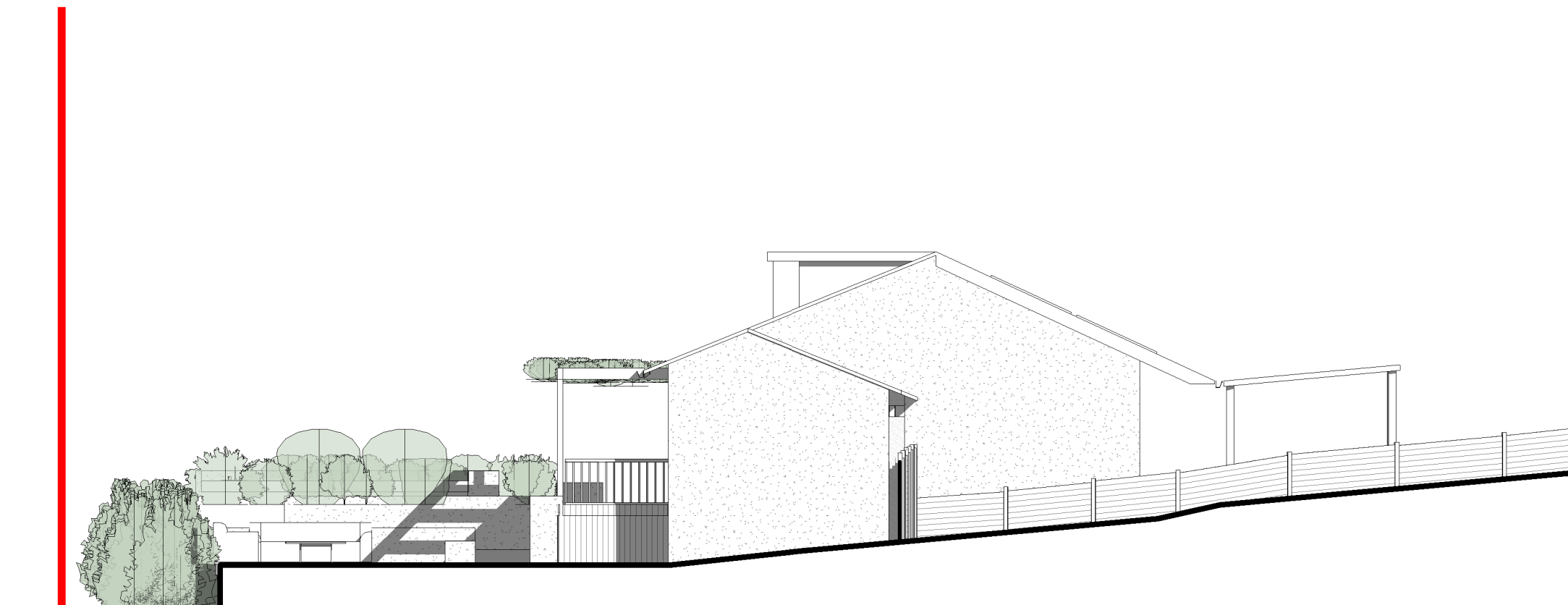

Proposed North Elevation 2
1 : 100

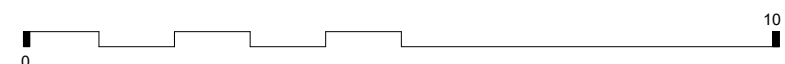

Rev.	Date
Drawing Suitability	
FOR INFORMATION	
	Roost Architects 8 Lister Street Ilkley LS29 9ET Tel: 0784 330 2678 www.roostarchitects.com
Project Title	
7 Horsham Court	
Drawing Title	
Proposed Elevations	
Scale	Original Size
1 : 100	A3
Date	
17/11/23	
Drawing Number	
2023 - 060 - 105C	