

PROPOSED NORTH-WEST (FRONT) ELEVATION
1:100
Scale - 1:100

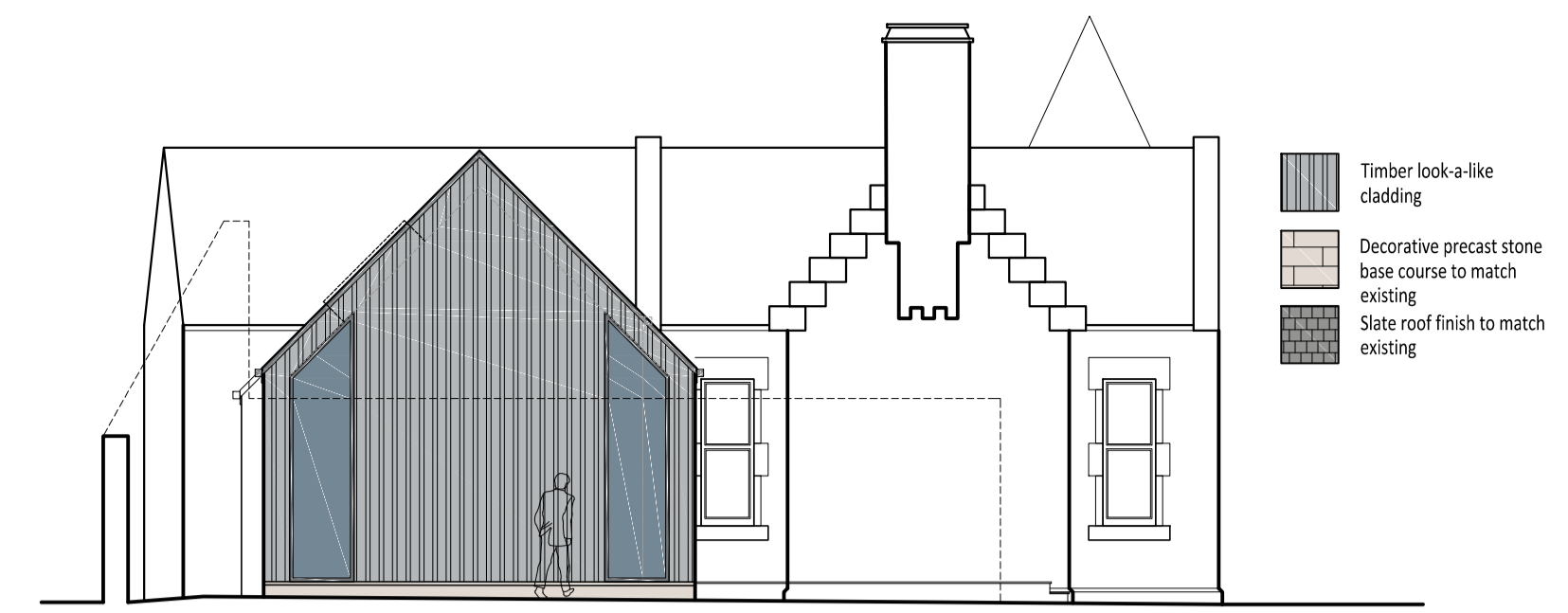

PROPOSED NORTH-EAST (SIDE) ELEVATION
1:100

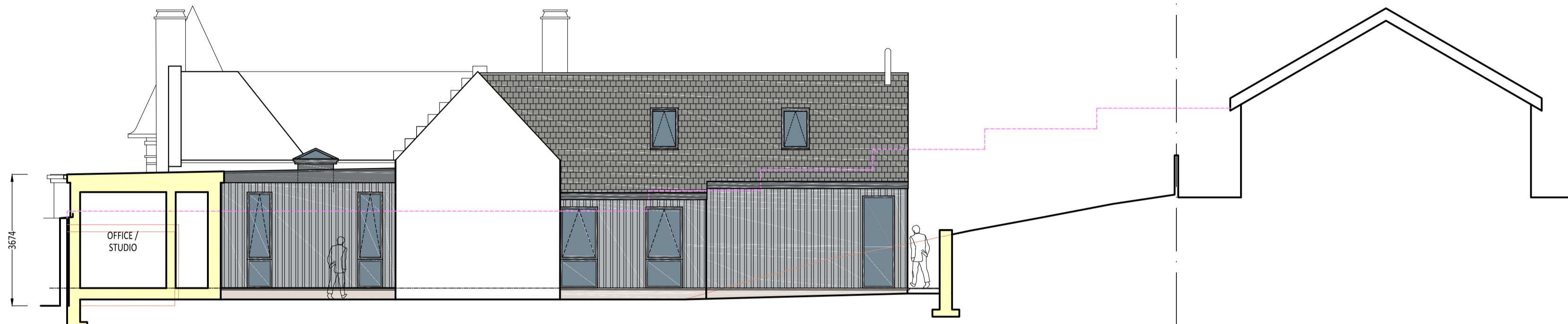

PROPOSED SOUTH-EAST (REAR) ELEVATION
1:100



PROPOSED SOUTH-WEST (SIDE) ELEVATION
1:100

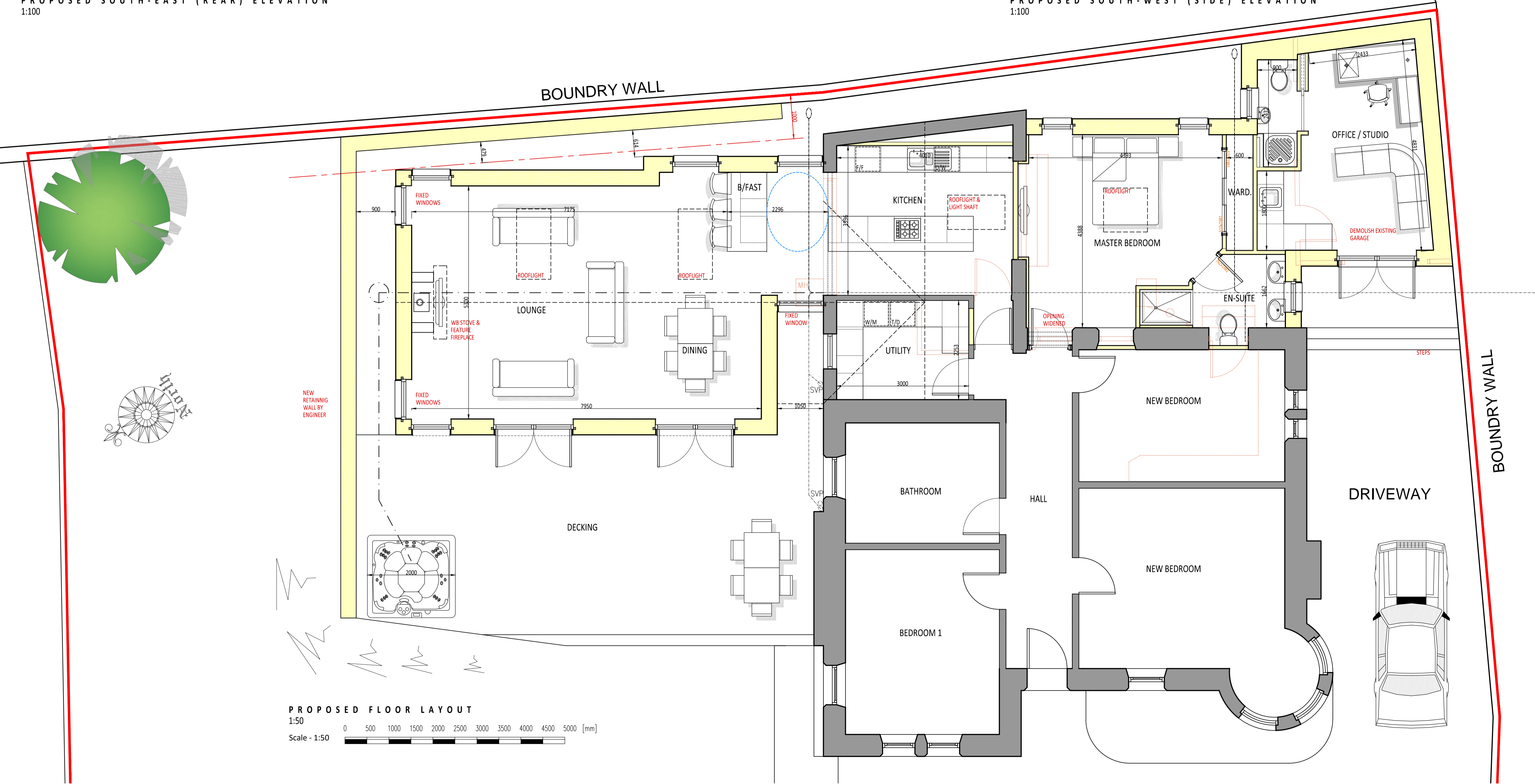

PROPOSED FLOOR LAYOUT
1:50
Scale - 1:50

Enspire Architecture Studio Ltd accepts responsibility for this document to the commissioning party only and not to any other.
Enspire Architecture Studio Ltd does not accept liability for accuracy or veracity of survey information provided by others and used in the preparation of this drawing.
All vertical and horizontal dimensions and levels must be checked and verified on site.
Note: Do not scale from drawing, refer to stated dimensions only.
Copyright: Enspire Architecture Studio Ltd

PLANNING

REV-A -
REVISIONS



Enspire (Chartered) Architects
T: 01259 213133
M: 07732 847111
E: mark@enspire-architects.co.uk
W: www.enspire-architects.co.uk
Office 29, Alloa Business Ctr,
Whins Rd, Alloa FK10 3SA

PROJECT
Proposed Extensions & Internal Alterations
Norwood South Lodge, 3 Stirling Rd
Alloa FK10 2BS

DRAWING TITLE
PROPOSED LAYOUT & ELEVATIONS

CLIENT
Mr & Mrs P Kioupiolis

SCALE Noted DATE November 2023

DRAWING NO. 1632 / PL / 03