

Do not scale drawing. Note dimensions only.
If in doubt please seek clarification.

Revisions & Notes:

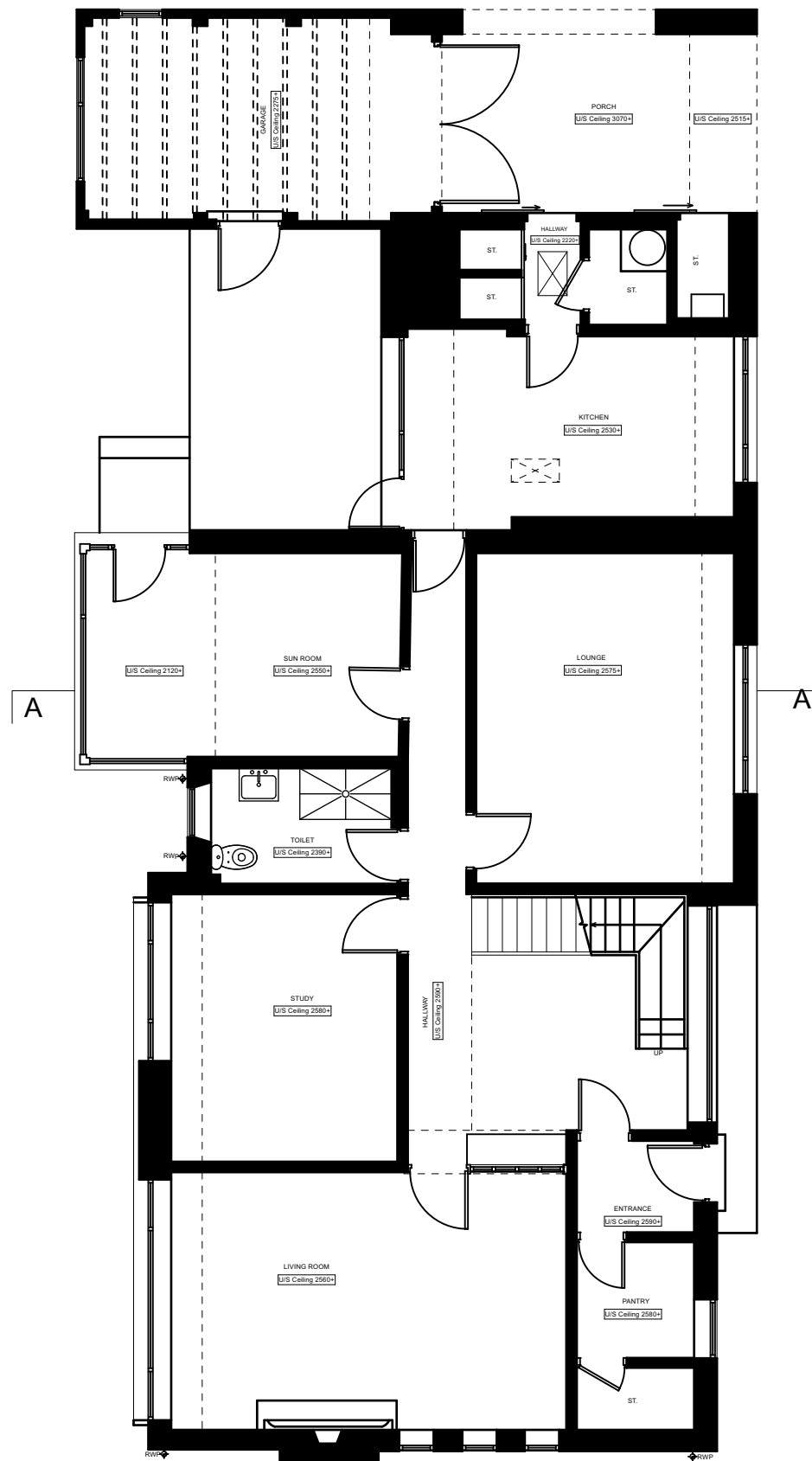

GROUND FLOOR PLAN

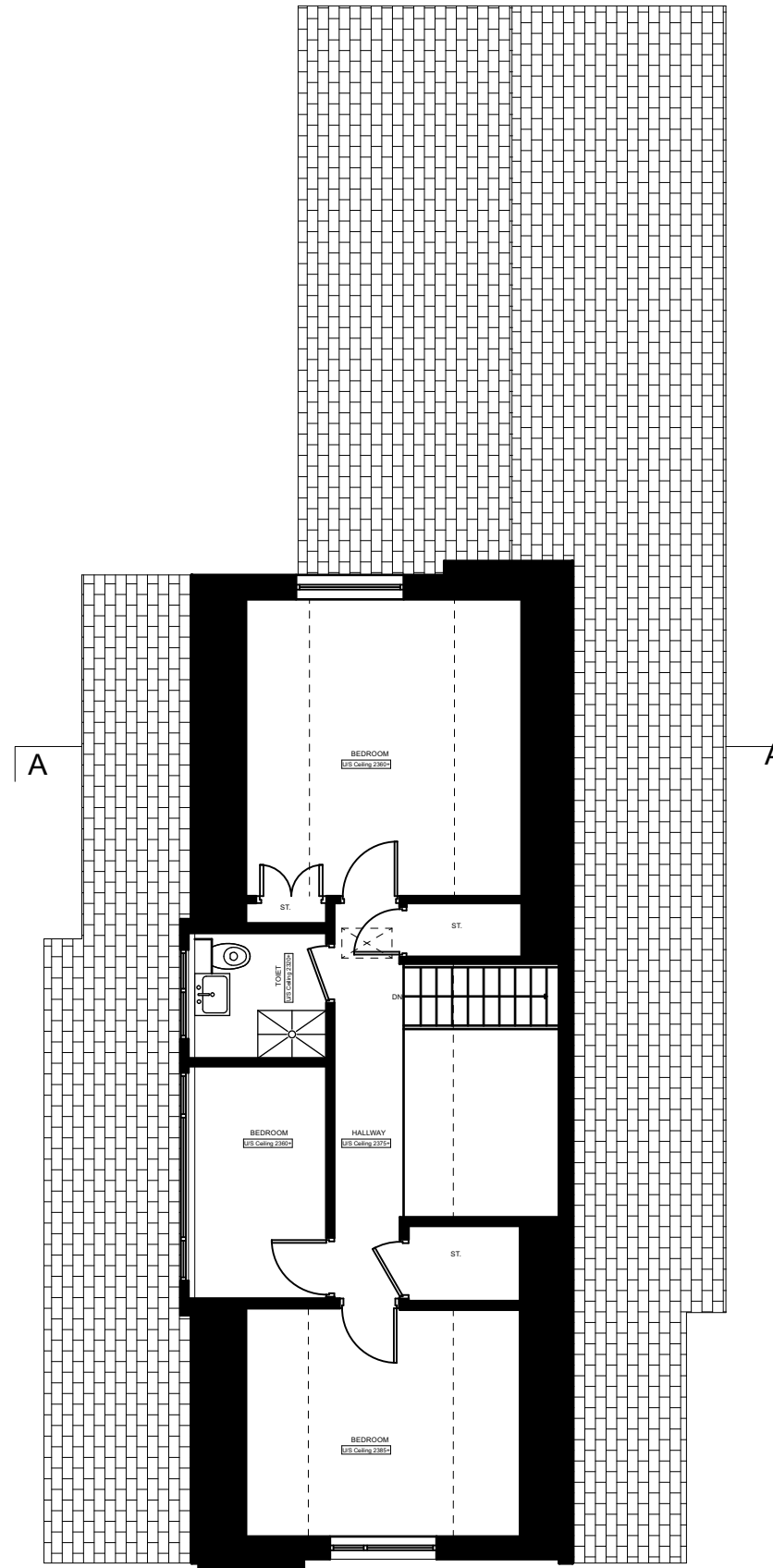

FIRST FLOOR PLAN

GIFA:
GF - 150m² (inc. 16m² garage)
FF - 59m²
Total - 209m²

Brown & Brown

Client
Lewis & Kat Black

Project
Broom Road

Title
Existing Floor Plans

Date August 2023 Scale 1:100@A3

Drawn DMK Checked AB Status Planning

329_p 100

Ab 01339 352800 / Inv 01463 630640
info@brownandbrown.studio
© Brown&Brown Architects

