

Sheet Layout

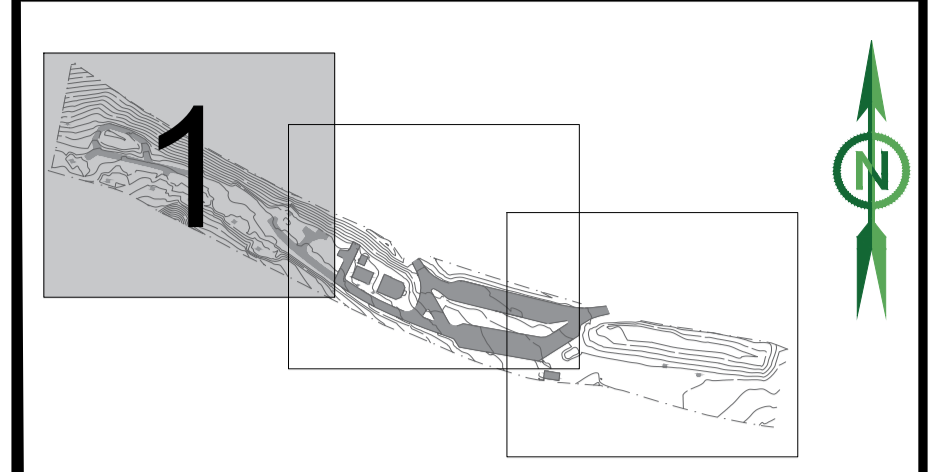

Station	Easting	Northing	Level
STNA	265509.304	847993.017	28.290
STNB	265576.424	847980.276	28.811
STNC	265315.102	848088.374	26.637

Notes

Symbols	
	Illuminated Bollard
	Earth Rod
	Buchan Trap
	Gas Valve
	Stump
	Stay
	Lamp Post
	Electrical Pole
	Sign
	Bollard
	Gate
	Gully
	Junction Box
	Culvert
	Traffic Light
	Rodding Eye
	Flood Light
	Station
	Marker
	Fire Hydrant
	Telegraph Pole
	Stop Valve
	Post
	BT Cover
	Manhole
	Manhole/Chamber

Line Type	
	Bottom of Kerb
	Foot Path
	Wooden Fence
	Post & Wire Fence
	Chain Link Fence
	Wall
	Railings
	Stream
	Edge of water
	Border
	Concrete
	Telephone Line
	Electrical Line
	Wood/Tree Cover
	Channel Drain
	Crash Barrier
	Deer Fence
	Edge of Tar
	Exposed Pipe
	French Drain
	Grid Line
	Hedge
	Lawn
	Pavious
	Post String
	Ridge
	Eave
	Rock Armour
	Rock Face
	Building Line

Title  
**Proposed Campsite  
 North Kessock  
 A9**  
 Survey of Site

Client: HRI Munro Architecture 62 Academy Street Inverness IV1 1LP	Drawing No: <b>1025801</b>
Scale: <b>1:250</b>	Surveyed by: LM/LCM
Date: 14th January 2020	Checked by: EH
ACAD File No: 1025801.DWG	Sheet: 1 of 3
Grid Used: Local Based on OS	Level Datum Used: Ordnance (GPS)

Property and Land Surveys (Highland) Ltd  
 Suite 5  
 The Green House  
 Beechwood Business Park North  
 Inverness  
 IV2 3BL  
 01463 718 933