

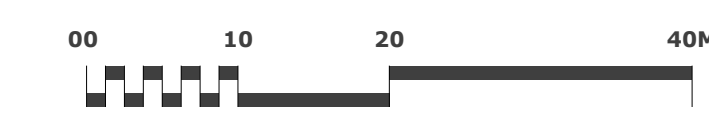



Drawings to be read with PALS tree services drawings no's:  
 - 1157-TCP-1  
 - 1157-TCP-2  
 - 1157-TCP-3



Site Area - 17 200m2

Replacement / reinforcement trees posed development:

-  **Betula pubescens**  
(Downy birch)
-  **Pinus sylvestris**  
(Scots pine)
-  **Prunus avinum**  
(Wild cherry)
-  **Salix caprea**  
(Goat willow)

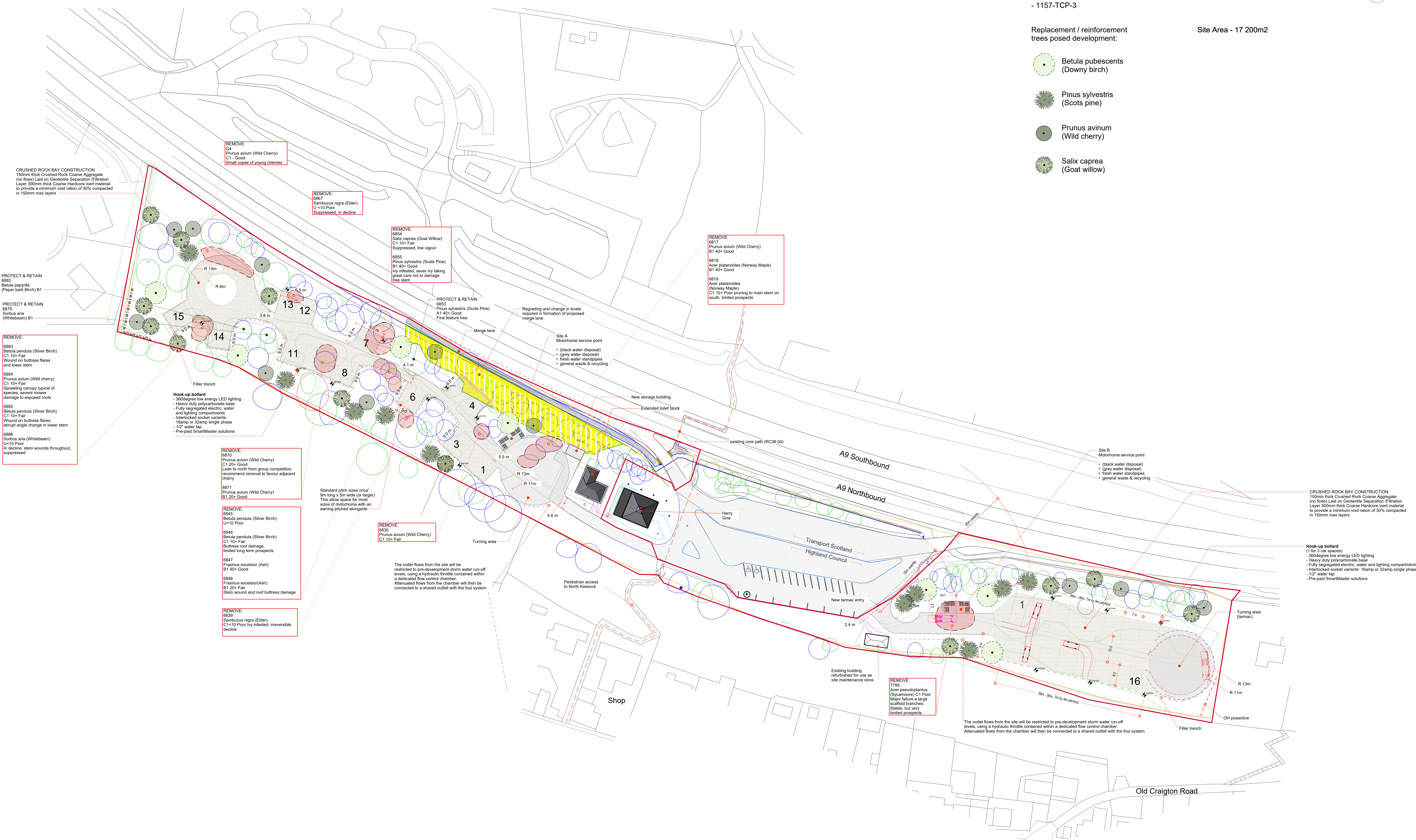

B	Site red line updated	19/06/23
A	As Noted	20/06/23

Revision	Description	Date
----------	-------------	------

**HRI Munro**  
 architecture

62 Academy Street Inverness IV1 1LP  
 t: 01463 240056 f: 01463 717247  
 admin@hri-architects.com  
 www.hri-architects.com

**PLANNING**

Proposed Campervan Facility  
 North Kessock, Inverness

As Proposed - Site layout

Project Lead	Project No	1.7134	
Drawn by	Scale	1:500 @ A0 or as noted	
Checked by	Drawing No	02	Rev No
June 20, 2023	AB		B

© HRI Munro Architecture Ltd. All rights reserved.