

PROPOSED SOUTH EAST ELEVATION

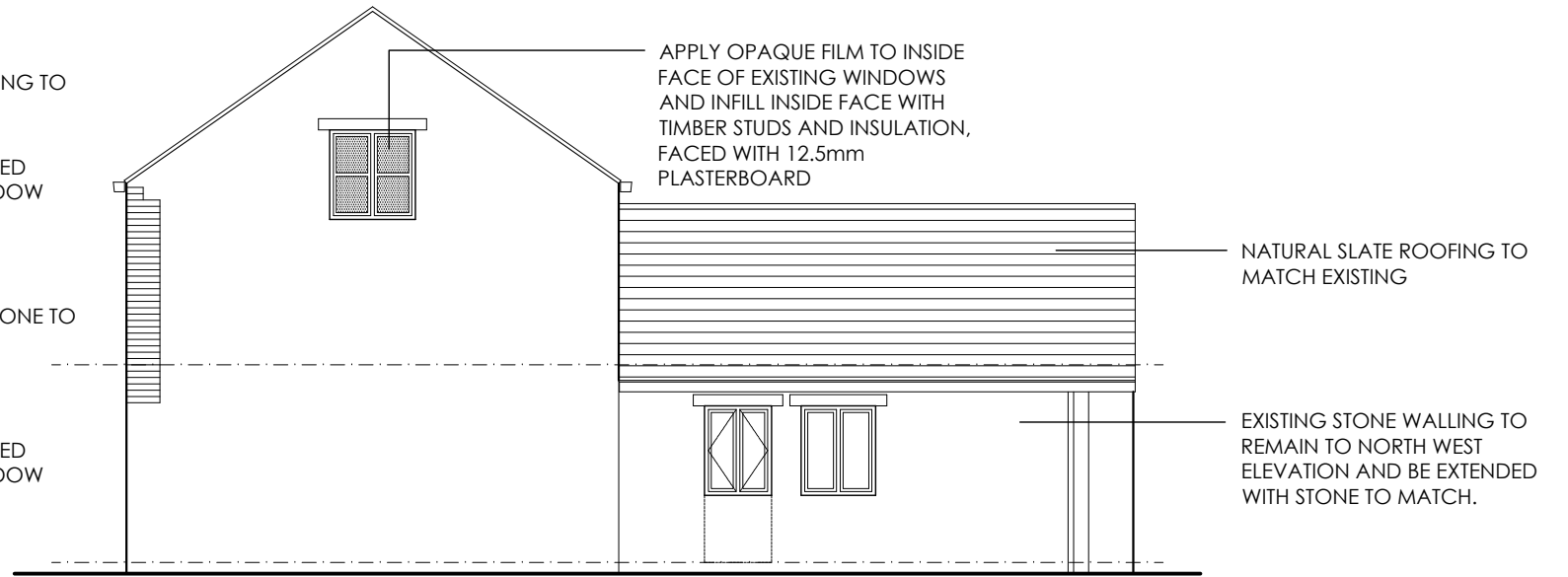

PROPOSED NORTH WEST ELEVATION



EXISTING SOUTH EAST ELEVATION



EXISTING NORTH WEST ELEVATION

REV A - 31.10.23 Omission of door to garage and provision of window to new gable on SE elevation, to reflect 'as built'.

MHAARCHITECTURE

Bethel Hall
Morton Lane
East Morton
West Yorkshire
BD20 5UE

T: East Morton Office: 01274 512639
Leeds Office: 0113 2732706

Proposed Extension and Alterations
Low Farm Barn, High Street
Clifford
for
Mr P Gilman

Existing and Proposed South East
and North West Elevations

Date:	Drawn By:	Checked By:	Scale: A3@
Nov' 21	TP		1:100
Project No:	Drawing No:	Revision:	
4074	034	A	