

Basement Layout
1:50

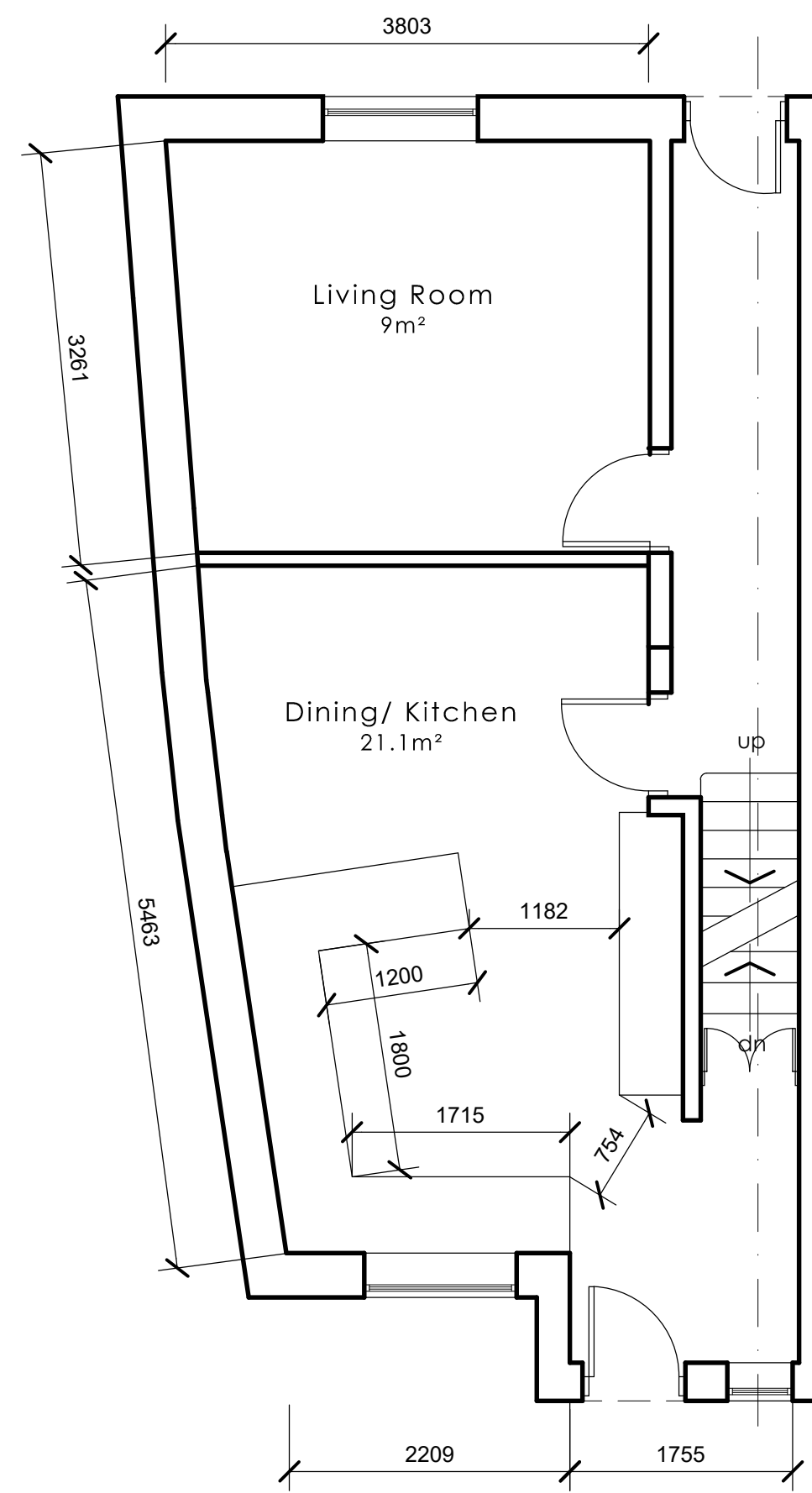

Ground Floor Layout
1:50

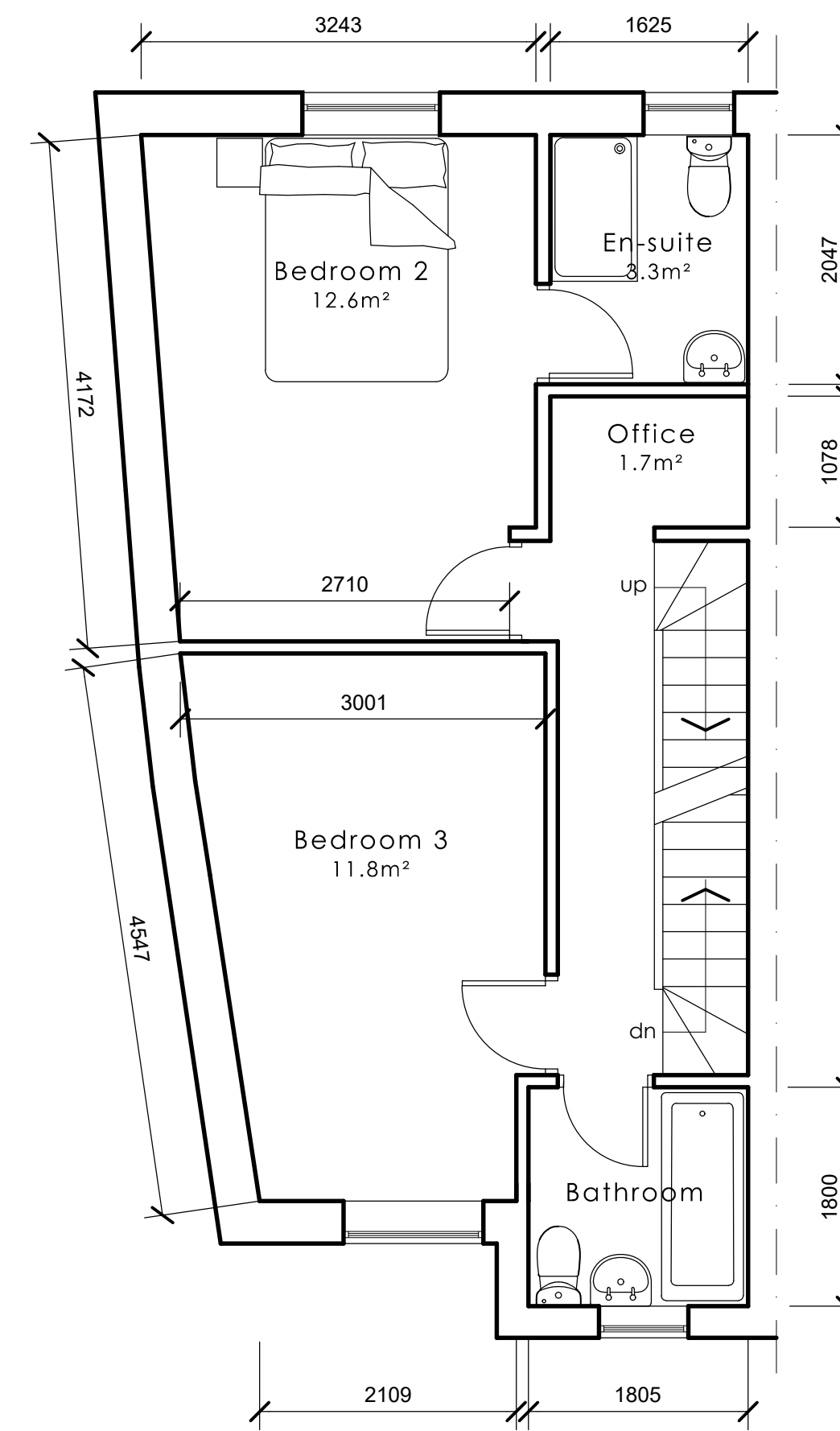

First Floor Layout
1:50

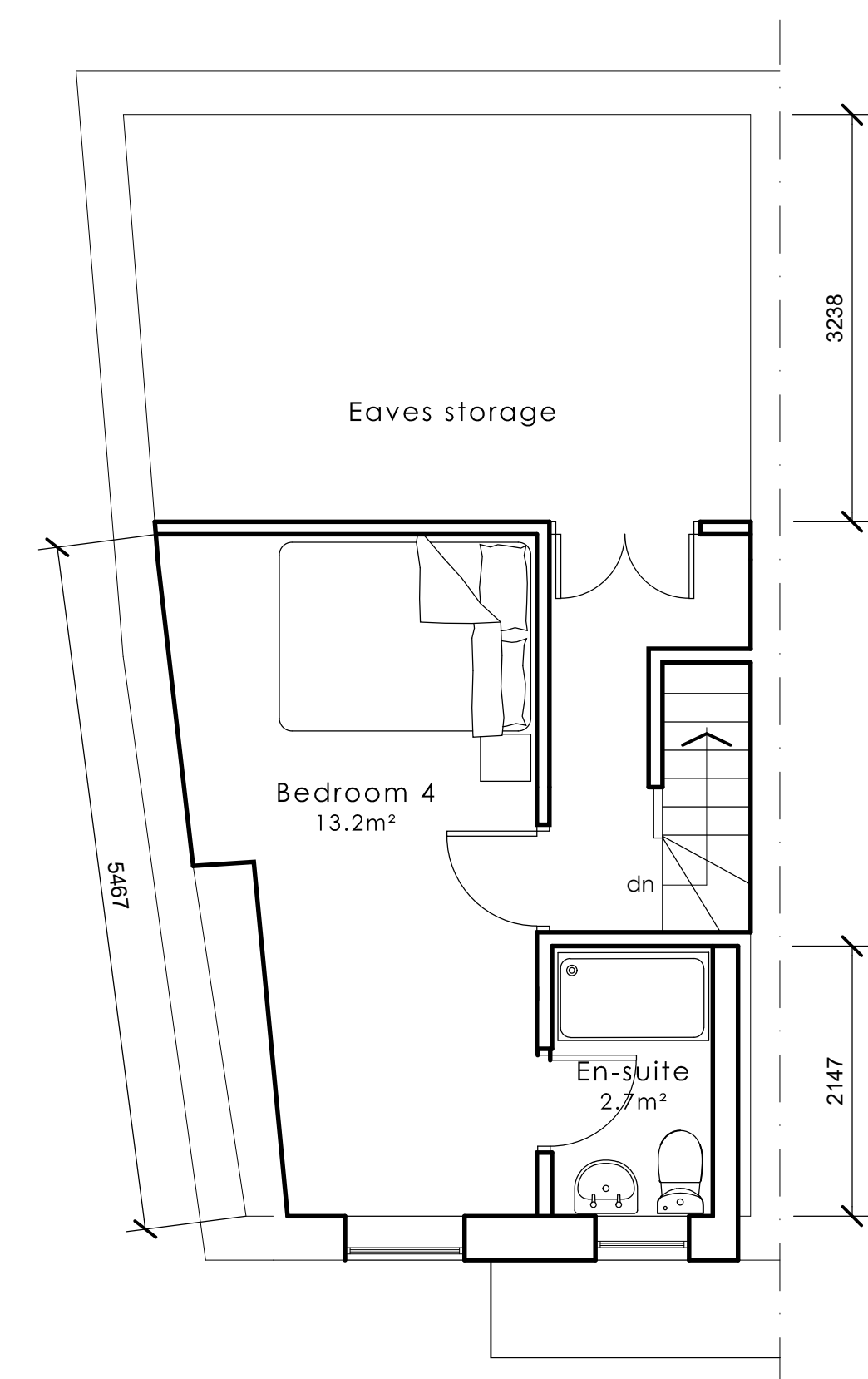

Second Floor Layout
1:50



Revisions	
Project PROPOSED REAR DORMER WINDOW AT 65 HOUGH LANE, BRAMLEY, LEEDS, LS13 3PS	
Client MR S. KNOTT	
Drawing Title PROPOSED PLANS	
Scale AS SHOWN	Stage PLANNING
Date SEPTEMBER 2023	Size A1
Drg. No. SK[00]02	Rev -