

PROPOSED SIDE ELEVATION

- approx 100 x 20mm thick 'Caramel Oak' 'Rockpanel' board slats fixed in between existing aluminium outer frame. spacing between proposed slats to match existing slats.

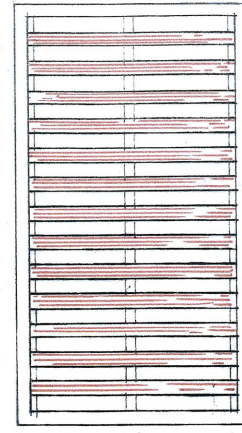

TYPICAL TIMBER SLATTED WINDOW SHUTTER (1:50)

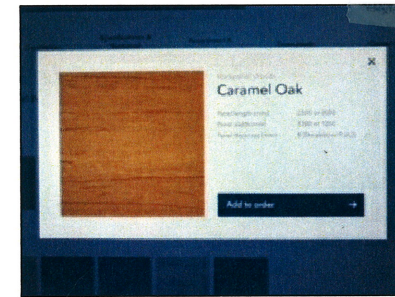

PROPOSED FRONT ELEVATION

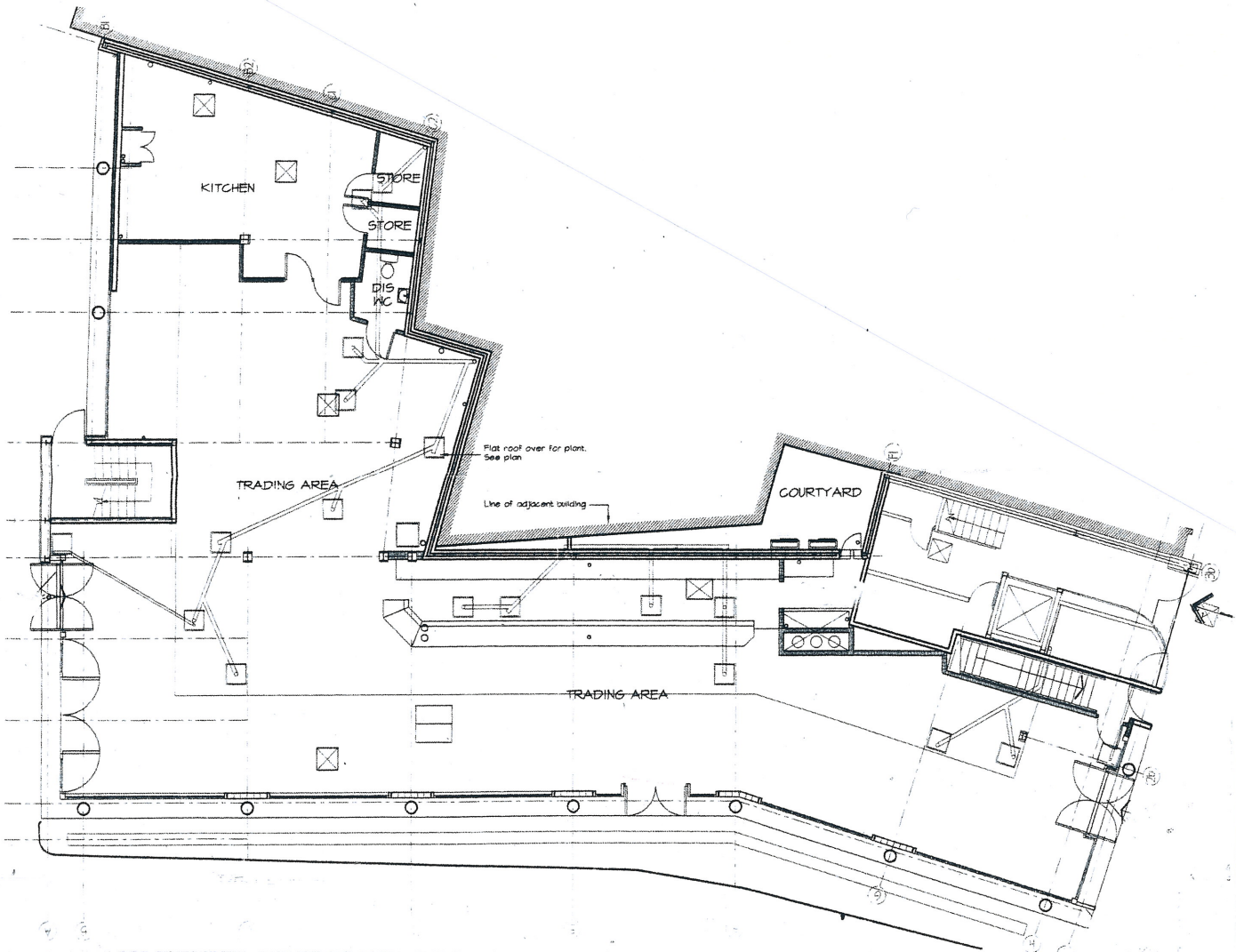

GROUND FLOOR PLAN ( no change)

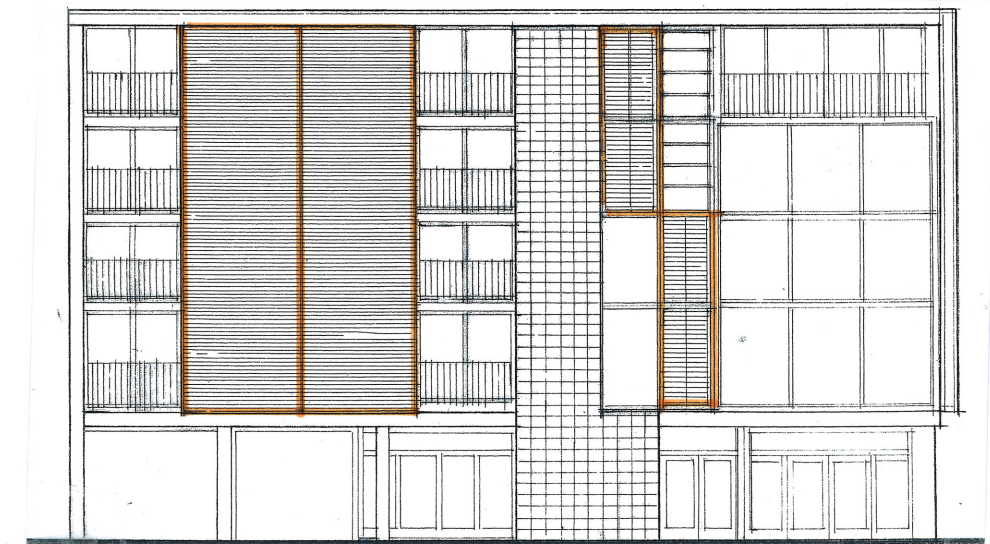

PROPOSED REAR ELEVATION

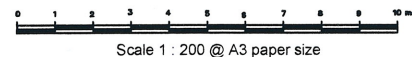

Scale 1 : 200 @ A3 paper size

Job:	<b>Q BUILDING 108-110 THE GROVE STRATFORD LONDON E15 1NR</b>	Date: Oct. 2023
		Scale: 1:200
Drawing No. PP/03	<b>GS Architectural Services Ltd</b>	
	07400 444 070	