

[REDACTED]

---

From: PScan1  
Subject: FW: Ref: 23/02034/F Deposit

---

From: En-Plan: Planning & Architecture [REDACTED]  
Sent: 23 November 2023 08:16  
To: Borough Planning <[borough.planning@West-Norfolk.gov.uk](mailto:borough.planning@West-Norfolk.gov.uk)>  
Subject: Re: Ref: 23/02034/F

[External Email]  
[ Confirm the senders email address is genuine, before clicking on links and replying]

Hello

Please see attached.

Thank you for your help.

Kind Regards

Simon Smith - MRTPI  
EN-PLAN: PLANNING & ARCHITECTURE

[REDACTED]

[REDACTED]

On Fri, Nov 17, 2023 at 10:36 AM Borough Planning <[borough.planning@west-norfolk.gov.uk](mailto:borough.planning@west-norfolk.gov.uk)> wrote:

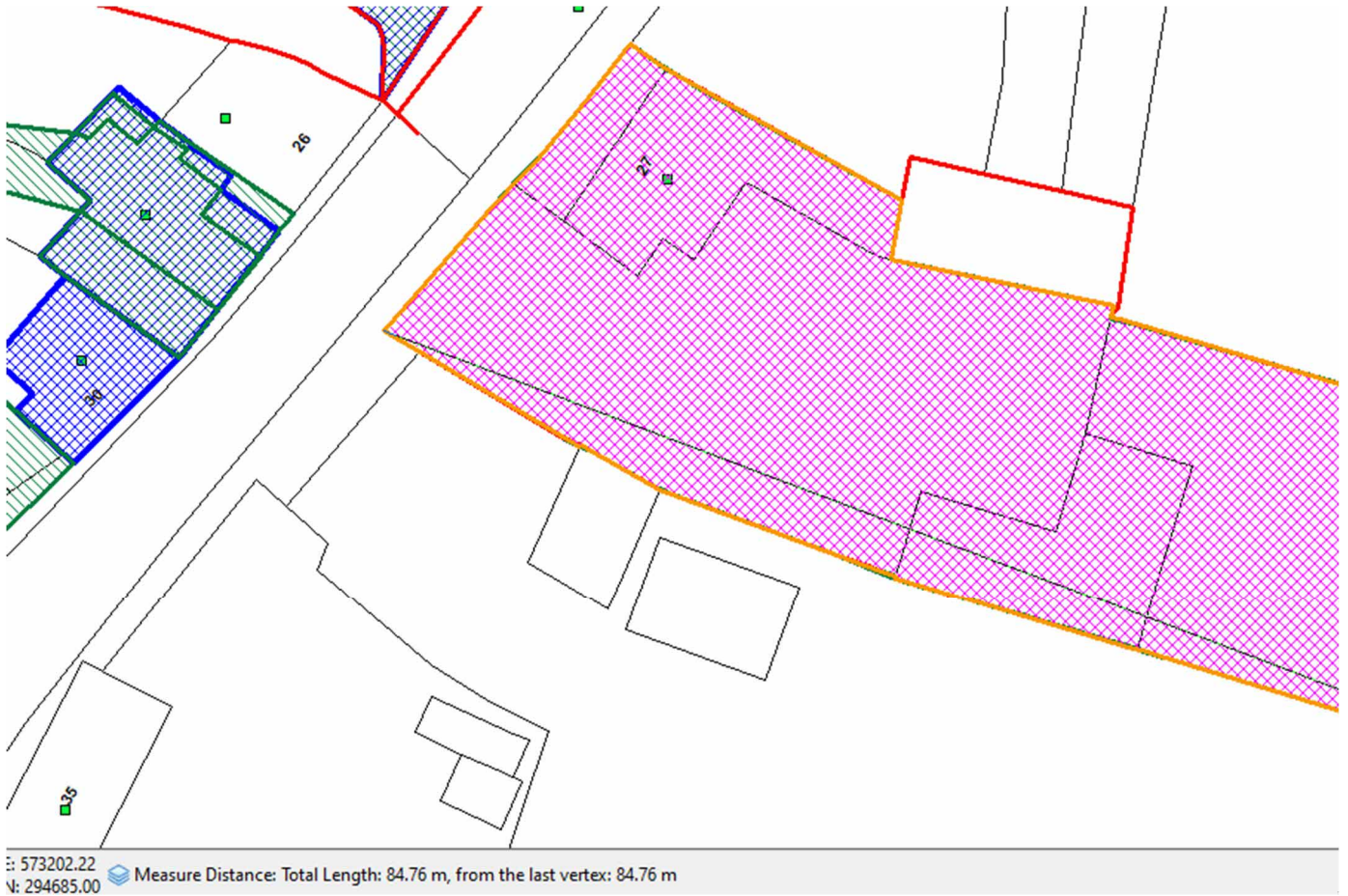

Good morning Simon,

Here are the 2 plans regarding our previous telephone conversation. You can see in the grey box at the bottom of our plan that the length is 84.76m and the length on your plan is 76.25m. We measure the width to the left 23m, width to the right 20m and the top length 71m.

Hope that helps.



Kind Regards,

**Lynn-Marie Elliott, Technical Support Officer**



| e-mail: [borough.planning@west-norfolk.gov.uk](mailto:borough.planning@west-norfolk.gov.uk)



\*\*\*\*\*

This email and any files transmitted with it are confidential and intended solely for the use of the individual or entity to whom they are addressed. If you have received this email in error please notify the sender.

[https://www.west-norfolk.gov.uk/info/20147/about\\_our\\_website/470/disclaimer](https://www.west-norfolk.gov.uk/info/20147/about_our_website/470/disclaimer)