

The external materials of the proposed extension would match the external materials of the original dwelling house

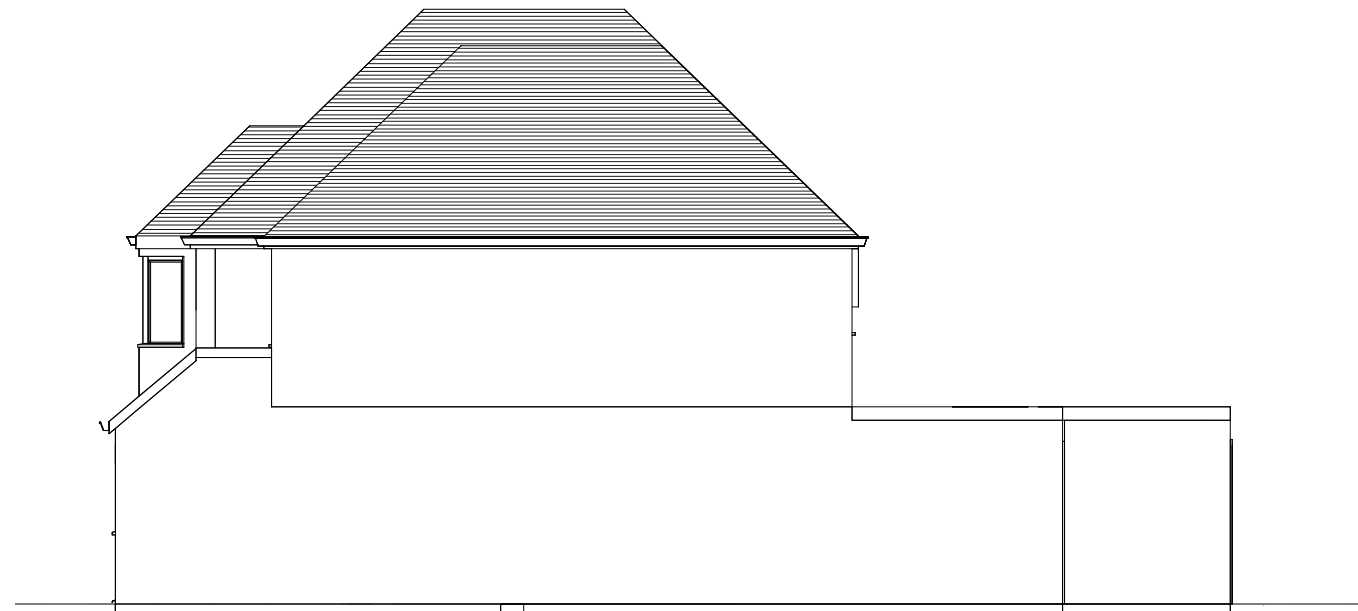

Proposed Front Elevation
1 : 100



Proposed Side Elevation
1 : 100

EAVES WILL NOT ENCROACH ONTO THE BOUNDARY



Proposed Rear Elevation
1 : 100

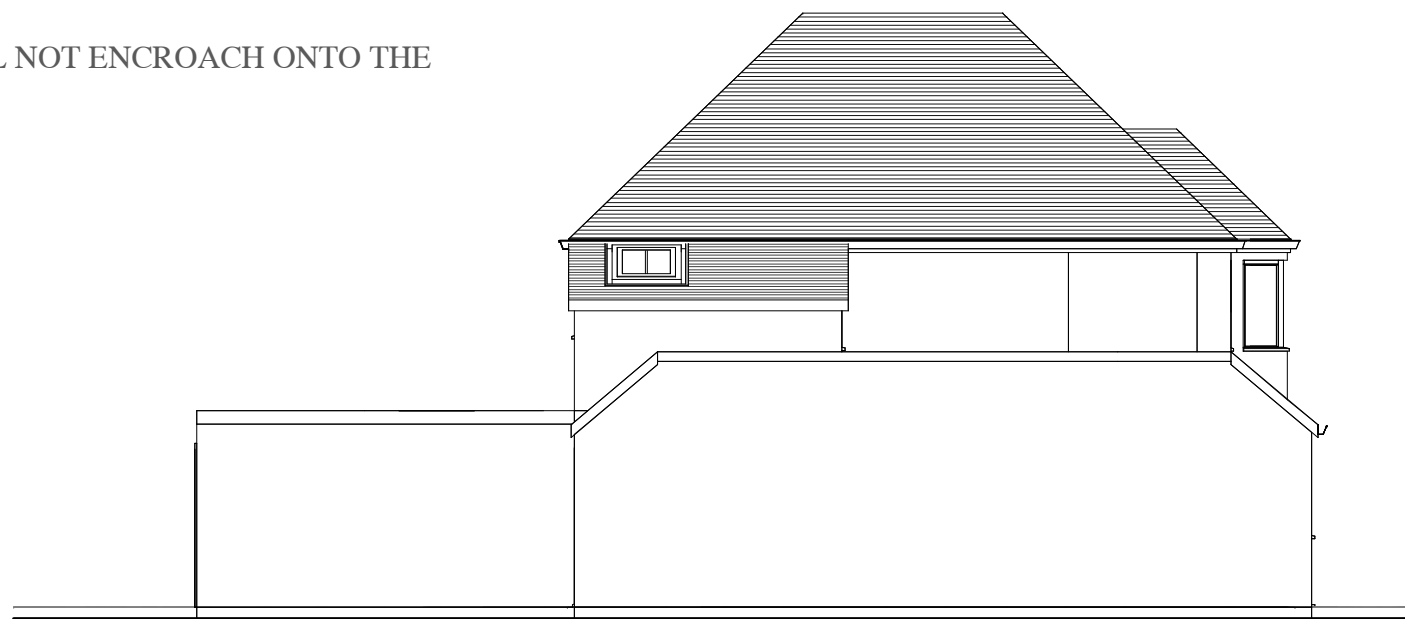

Proposed Side Elevation II
1 : 100

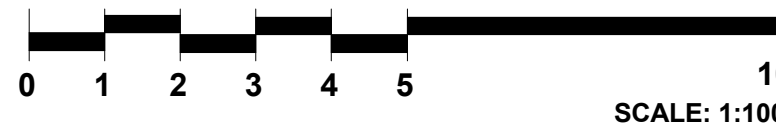

NOTES:

1. This drawing is to be read in conjunction with all relevant contract documentation from the design team, with any conflicting information to be brought to the attention of NewLake Architecture & Planning Services in writing before commencing on site.
2. All materials to match existing unless specified in drawing.
3. The contractor is to check and verify all levels and dimensions before construction. Any discrepancies are to be brought to the attention of NewLake Architecture & Planning Services in writing before commencing on site.
4. All dimensions in mm, unless otherwise stated.
5. All proprietary products shall be installed in accordance with manufacturers written instructions.