

1 1.0 E.FF
1 : 50

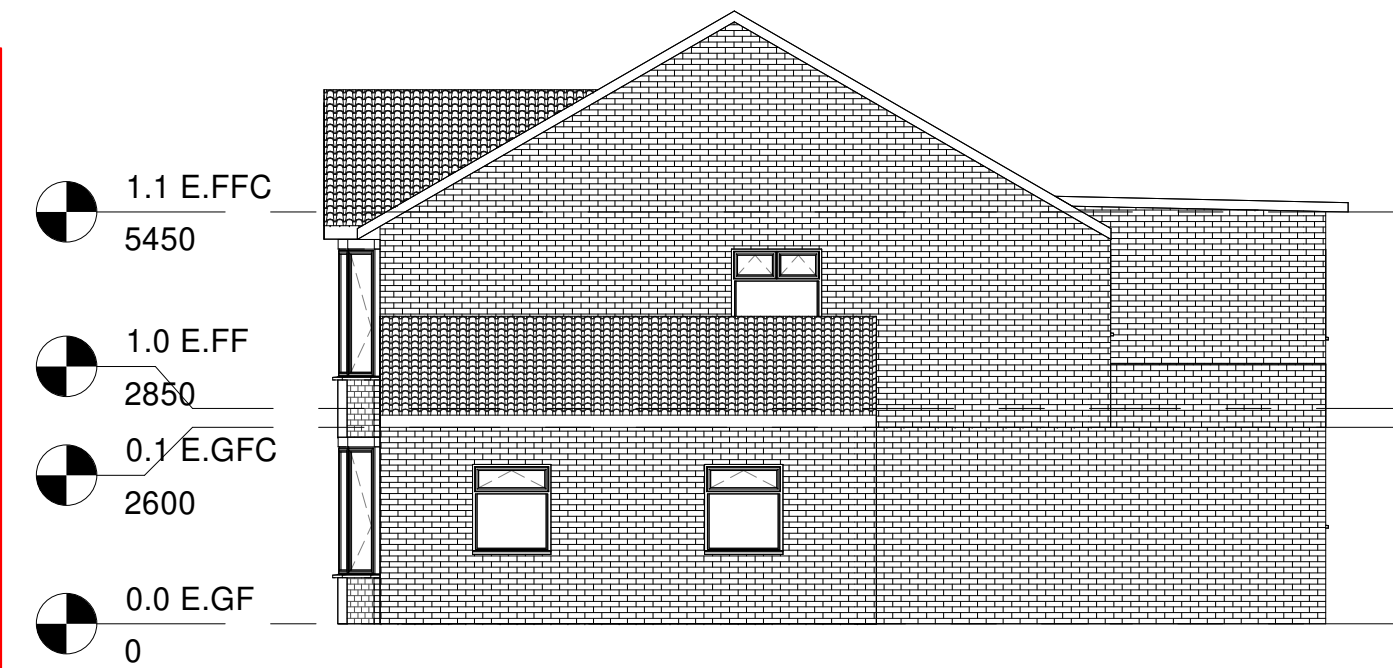

2 E.Side A
1 : 100

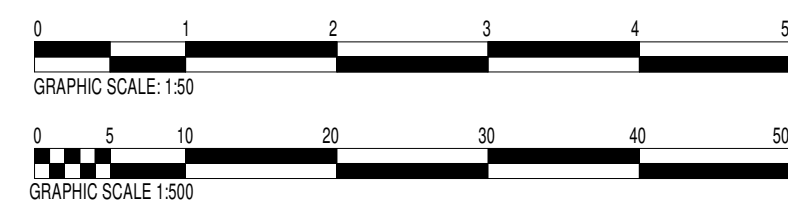
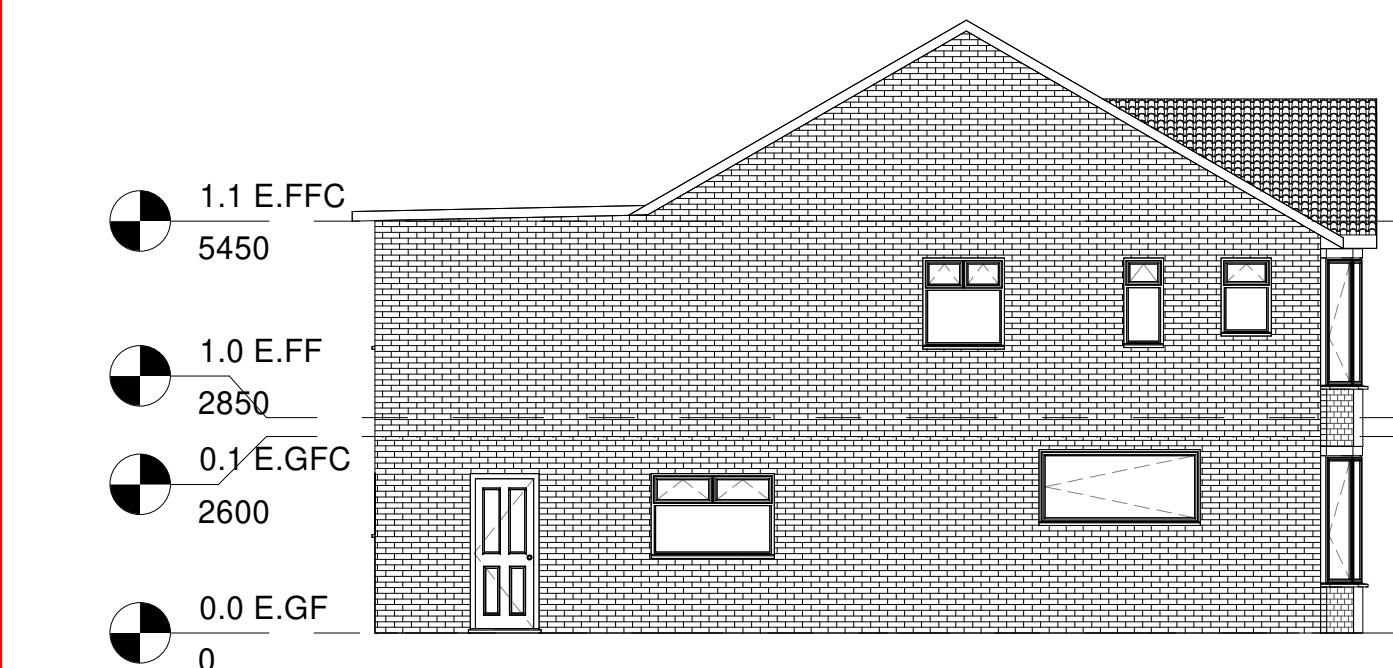

3 E.Side B
1 : 100

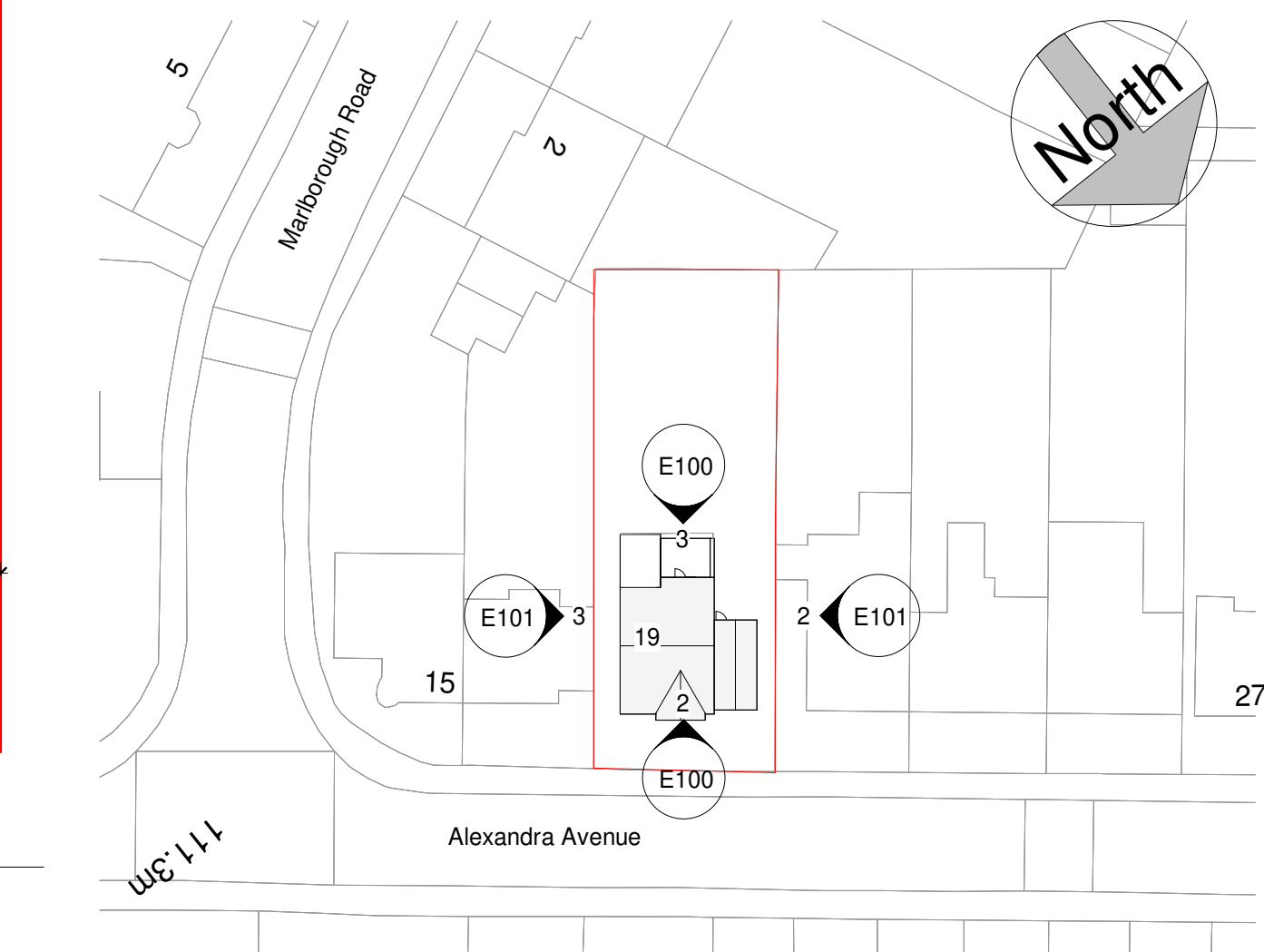

4 E.Block Plan
1 : 500

No.	Description	Date
A	for planning approval	01.11.23
B	for planning approval	03.11.23

CODE	SUITABILITY DESCRIPTION
STATUS	PURPOSE OF ISSUE



PROJECT
Proposed Double-sotrey Side Extension

TITLE
Existing First Floor

CLIENT
Irfan Molvi, 19 Alexandra Avenue, Luton, LU3 1HE

DRAWN BY GM	CHECKED BY SB	DATE Issue Date
SCALE (@A2) As indicated		PROJECT NUMBER PP-LU3_1HE-19
DRAWING NUMBER E101		REV B