

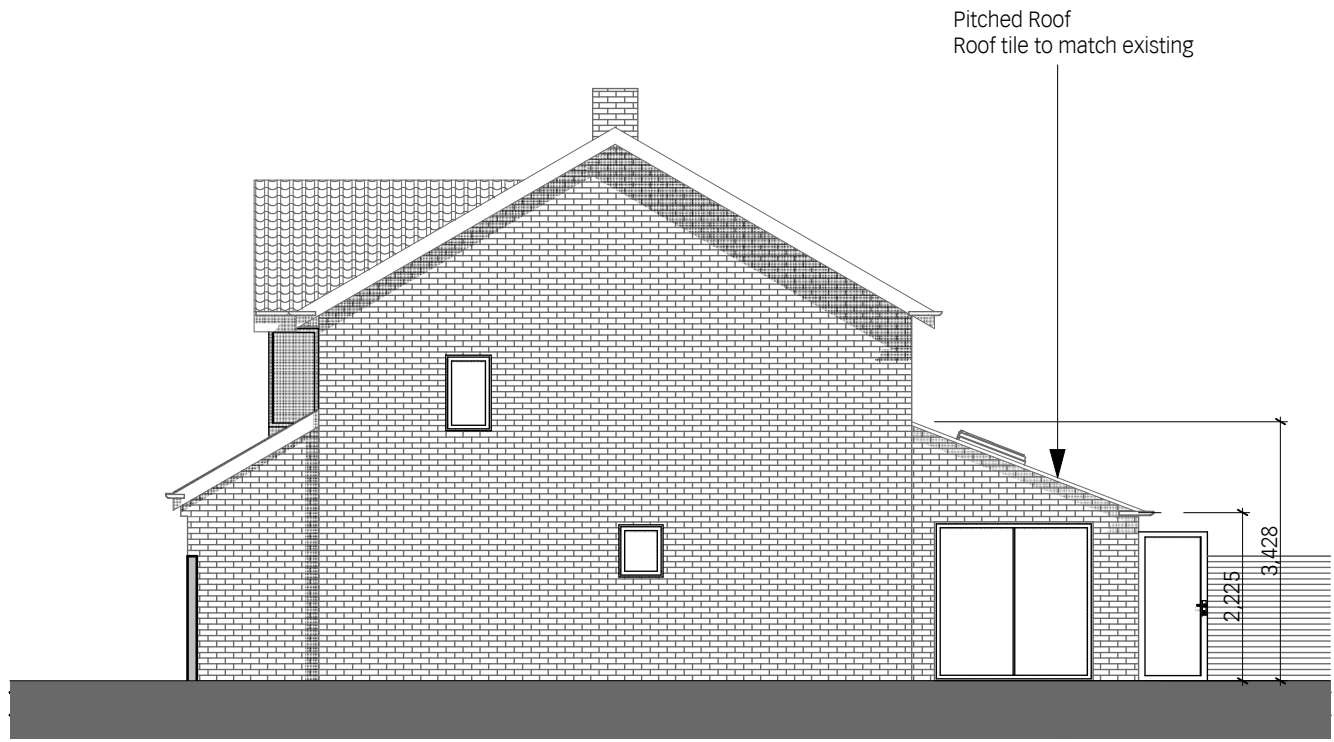

3 Rear Elevation 1:100

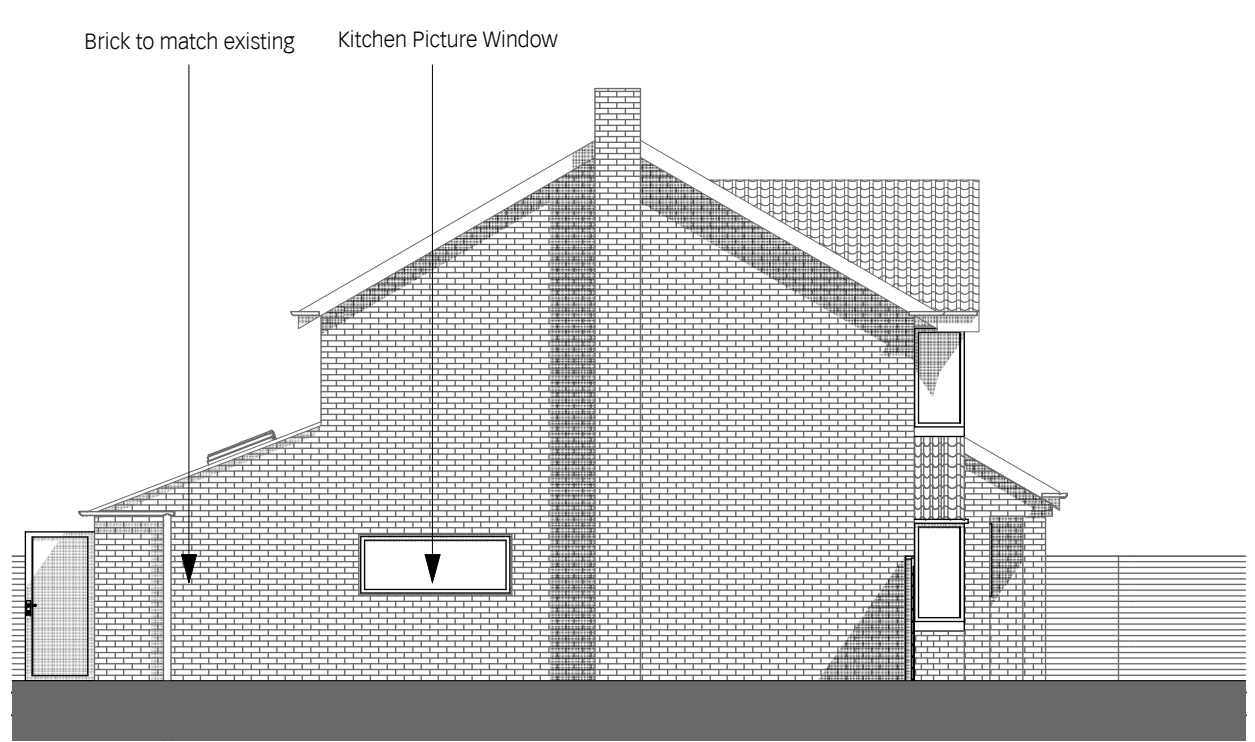

2 Side Elevation One 1:100



4 Side Elevation Two 1:100

Purpose of Issue

notes

architect

HAYWARD MCMULLAN ARCHITECTS
The Stables, Braeside, 67 Burton Road, Melton Mowbray, LE13 1DL. T.01664 566997 I.01664 566997 info@haywardmcmullan.com

project	drawing title
11 Manor Close, Melton Mowbray	Proposed Elevations

client	scale @ A3	drawn by
Mr & Mrs Dickinson	1:100	CH
Project No.	Drawing Number	rev
2392	PL101	