

A-301 1 NORTH ELEVATION

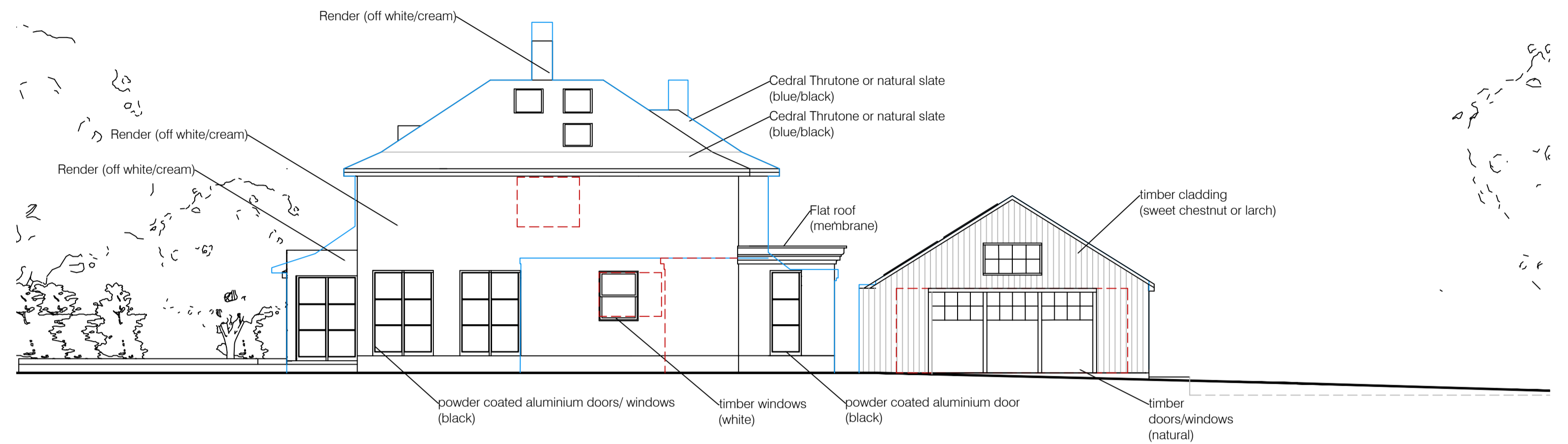

A-301 2 EAST ELEVATION

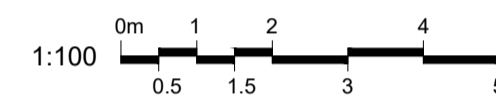
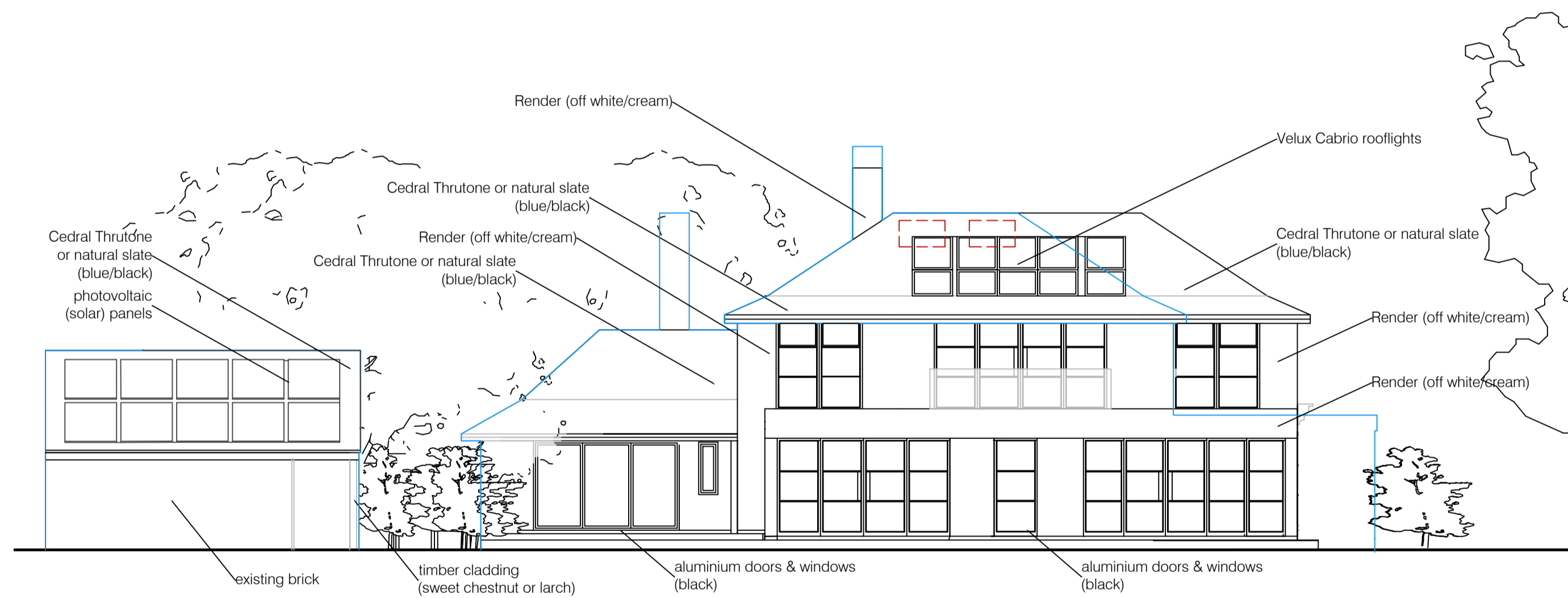
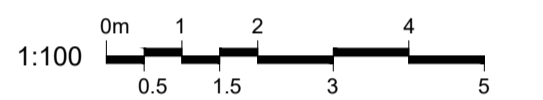

A-301 3 SOUTH ELEVATION

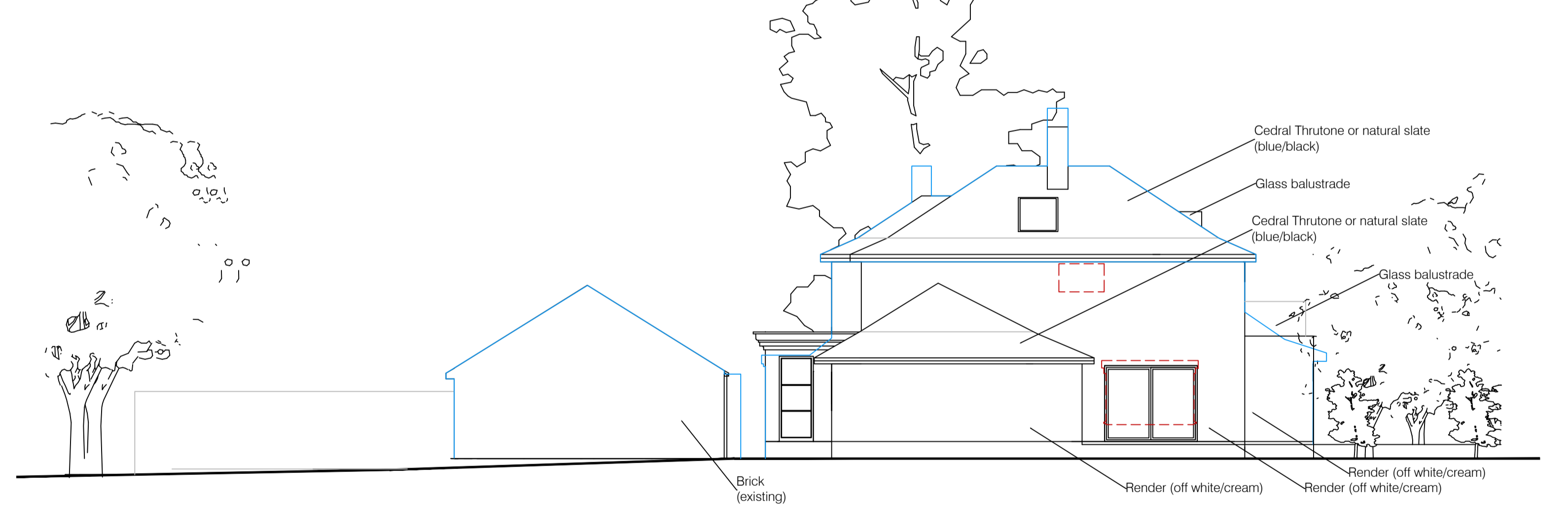

A-301 4 WEST ELEVATION

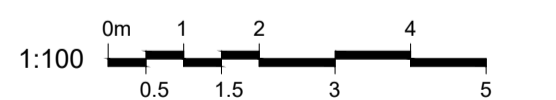

— line of existing

revisions  
 REV A 13.09.22 - NORTH ELEVATION AMENDED  
 REV B 09.03.23 - SCHEME AMENDED  
 REV C 15.03.23 - RLs AMENDED  
 REV D 13.05.23 - EXISTING OUTLINE OVERLAID  
 REV E 05.10.23 - SCHEME AMENDED  
 REV F 13.11.23 - SCHEME AMENDED

key	
	demolition
	extg / unknown
	brickwork
	blockwork
	stud

notes

notes

This drawing is the copyright of the Architects and may not be reproduced or used except by written permission. Dimensions must not be scaled from this drawing. The Contractor is to check and verify all building and site dimensions before work is put in hand.

The Contractor is to check and verify with all the Statutory Authorities and the Employer the location and condition of any underground or overhead services or confirm that none exist prior to work commencing on site. The Contractor shall comply with enactments regulations and working rules relating to safety health and welfare of workpeople.

client

MR & MRS S. COWAN  
 37 MAIN STREET  
 WHISSENDINE  
 OAKHAM  
 RUTLAND

architect

RAW architecture ltd  
 3 College Close  
 Great Casterton  
 Stamford PE9 4AW  
 01780 766 660  
 info@rawarchitecture.net

EXTENSION AND ALTERATIONS TO 37 MAIN STREET, WHISSENDINE

drawing title  
 ELEVATIONS - PROPOSED

job no	scale	package no	drawing no / rev	status
0363	SEE DWG		A301 / F	PLNG
date	checked			
10.09.22	HR			