

1 FIRST FLOOR

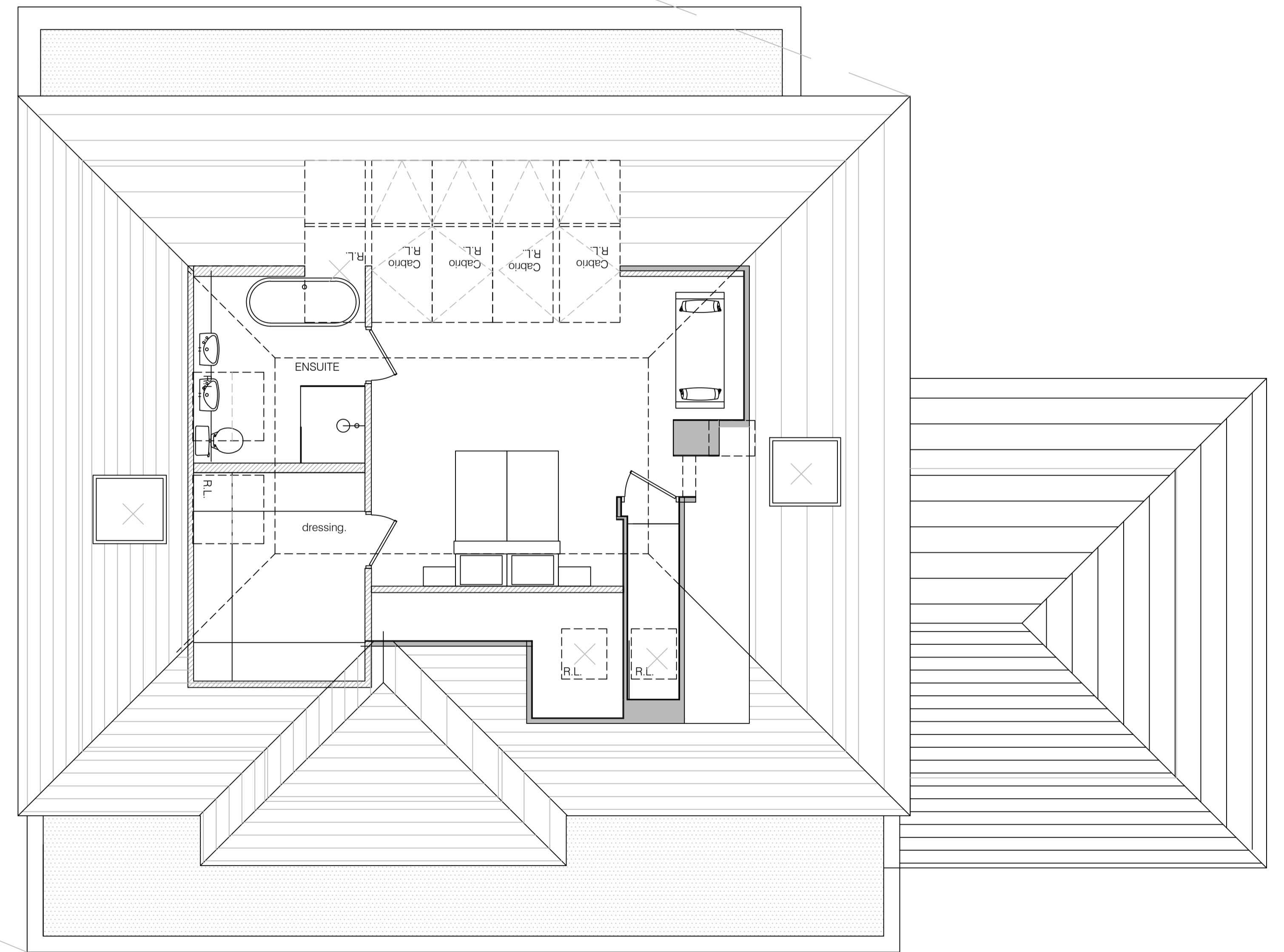

2 SECOND FLOOR

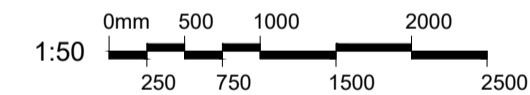
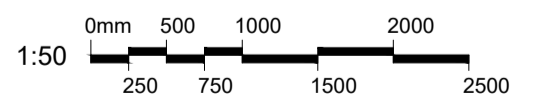

revisions
REV A 05.10.22 - MINOR AMENDMENTS
REV B 07.10.22 - B1 Ensuite and landing cpds amended
REV C 12.10.22 - B1 Ensuite and dr. room doors amended
REV D 06.03.23 - Scheme amended
REV E 07.03.23 - Rooflights amended
REV F 15.03.23 - Rooflights amended
REV G 07.09.23 - Scheme amended
REV H 13.09.23 - Scheme amended
REV I 21.09.23 - bed 1 ensuite amended
REV J 04.10.23 - Dress. RL amended
REV K 14.11.23 - RLs amended

key
demolition
extg / unknown
brickwork
blockwork
stud

notes

notes

This drawing is the copyright of the Architects and may not be reproduced or used except by written permission. Dimensions must not be scaled from this drawing. The Contractor is to check and verify all building and site dimensions before work is put in hand.

The Contractor is to check and verify with all the Statutory Authorities and the Employer the location and condition of any underground or overhead services or confirm that none exist prior to work commencing on site. The Contractor shall comply with enactments regulations and working rules relating to safety health and welfare of workpeople.

client

MR & MRS S. COWAN
37 MAIN STREET
WHISSENDINE
OAKHAM
RUTLAND

architect

RAW architecture ltd
3 College Close
Great Casterton
Stamford PE9 4AW
01780 766 660
info@rawarchitecture.net

EXTENSION AND ALTERATIONS TO 37 MAIN STREET, WHISSENDINE

drawing title
PROPOSED FIRST & SECOND FLOOR PLANS

job no	scale	package no	drawing no / rev	status
0363	SEE DWG		A104 / K	PLNG
date	checked			
10.09.22	HR			