

PROPOSED SOUTH WEST (SIDE) ELEVATION

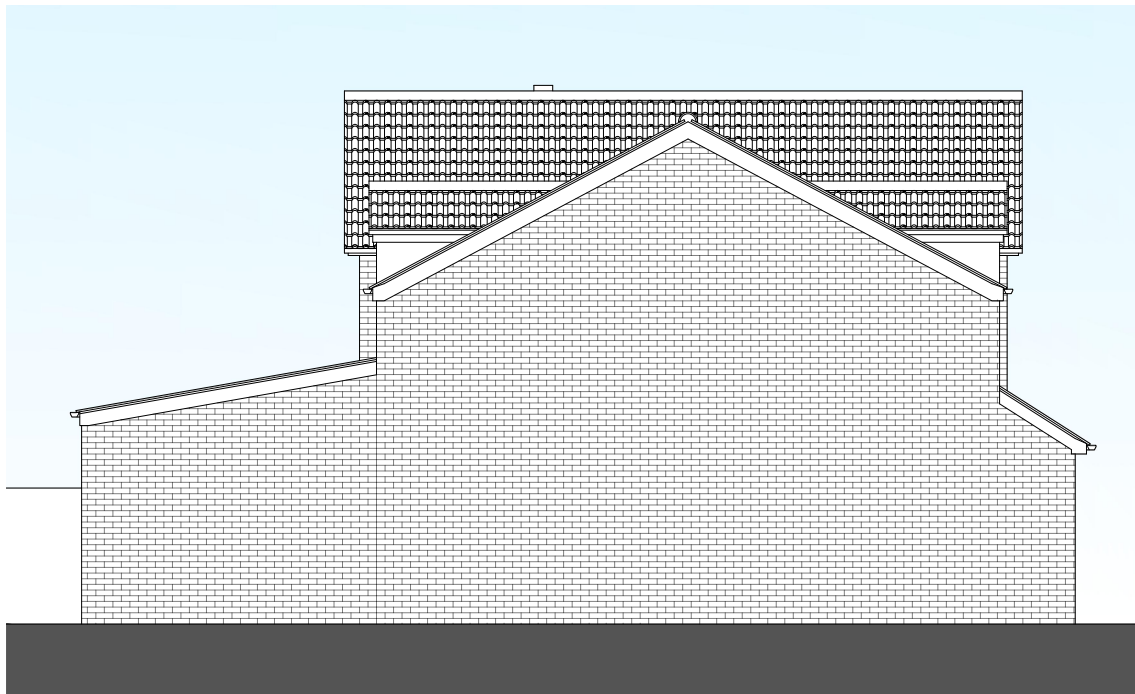

PROPOSED NORTH EAST (SIDE) ELEVATION

CHRIS HAYLOCK ARCHITECTURE

Chris Haylock 07780 684987
 Email: chris@chrishaylockarchitecture.com
 Web: www.chrishaylockarchitecture.com

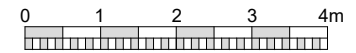

PROPOSED

Proposed Rear Extension
 23Westland Road
 Cottesmore
 For Mr & Mrs Oliver

PROPOSED SOUTH WEST & NORTH EAST ELEVATIONS

Scale 1:100 @ A4 DRWG. No.

Date NOV 2023 **23WR/12A**

All dimensions are to be checked on site by the General Contractor. No dimensions are to be scaled from this drawing. This drawing is Copyright.