

REVISIONS:-		
A.	Footprint changed to tie-in with Clients preferred Roof Plan solution.	20.11.22
B.	NMV Application.	23/10.23

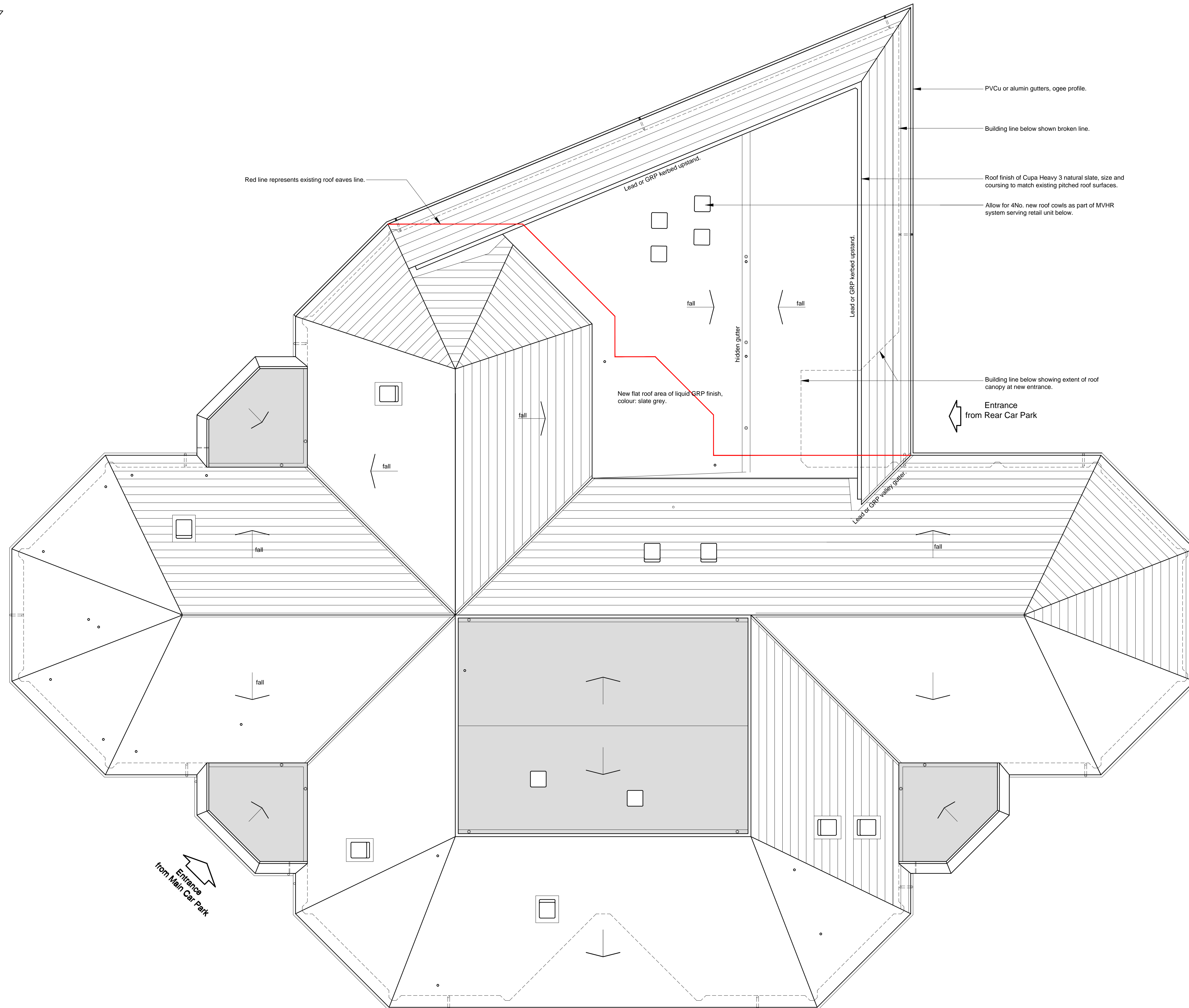

Roof Plan as Proposed

scale 1:100

**axiomdesign**

65 High Street, Sanquhar DG4 6DT  
axiomdesigns@aol.com  
www.axiom-designs.co.uk - visit houzz.com

CLIENT :	Westmorland Family
PROJECT:	Proposed Alterations & Extension to Cairn Lodge Services (M74 jct 11), Douglas, Lanark, South Lanarkshire ML11 0RJ
TITLE :	Amenity Building Roof Plan as Proposed

DATE :	Nov 22	SCALES :	1/100@A1	DRAWN :	DG
--------	--------	----------	----------	---------	----

STATUS:	P	DRAWING NO :	CLE/A1/108	B
---------	---	--------------	------------	---