

- REVISIONS:-
- A. Internal layout altered following site survey, new external wall line altered as per Client instruction. 07.11.22
  - B. Footprint changed to tie-in with Clients preferred Roof Plan solution. 28.11.22
  - C. NMV Application. 23.10.23



North Elevation as Proposed



West Elevation as Proposed (no change)

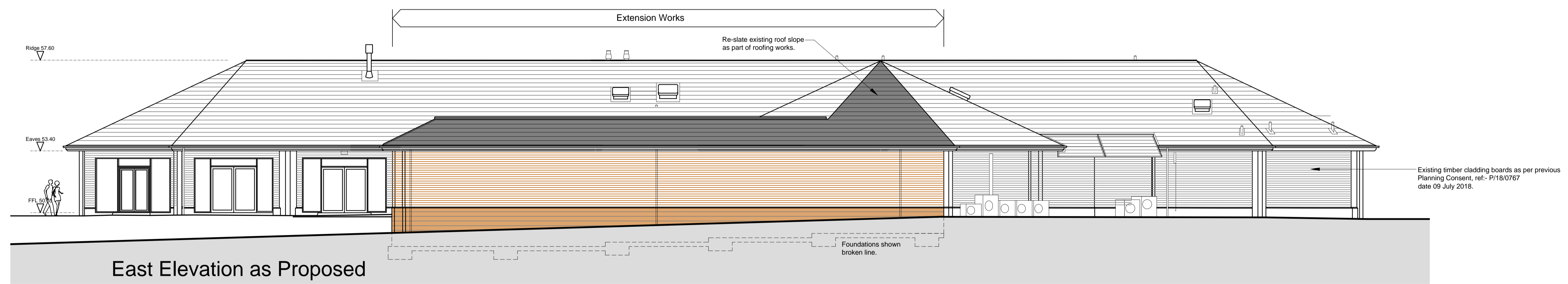

East Elevation as Proposed

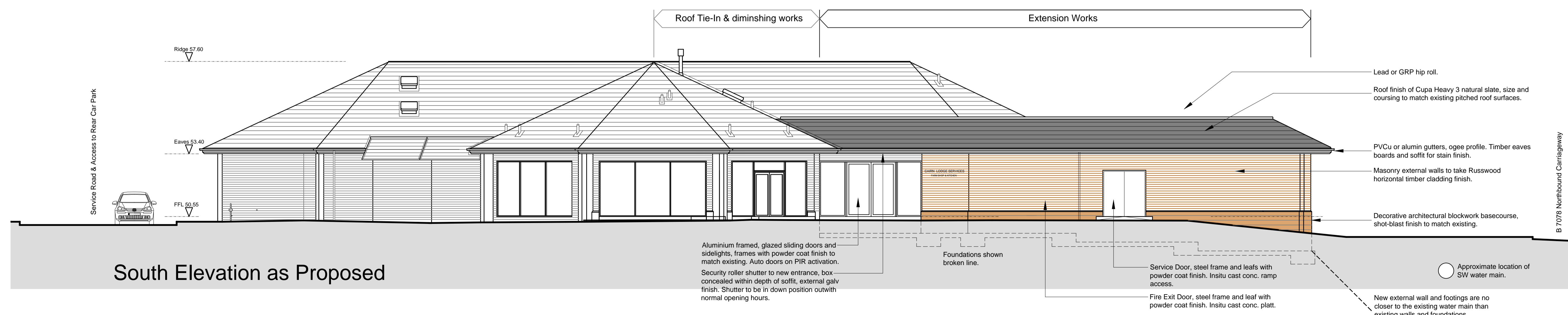

South Elevation as Proposed

**axiomdesign**  
65 High Street, Sanquhar DG4 6DT  
axiomdesign@aol.com  
www.axiom-designs.co.uk - visit houzz.com

CLIENT :	Westmorland Family		
PROJECT:	Proposed Alterations & Extension to Cairn Lodge Services (M74 jct 11), Douglas, Lanark, South Lanarkshire ML11 0RJ		
TITLE :	Elevations of Amenity Building as Proposed - Sheet 1 of 2		
DATE :	Oct 22	SCALES :	1/100@A1
DRAWN :	DG		
STATUS:	P	DRAWING NO :	CLE/A1/109
Copyright © 2022	C		