

1 | Proposed Section A-A  
1:50

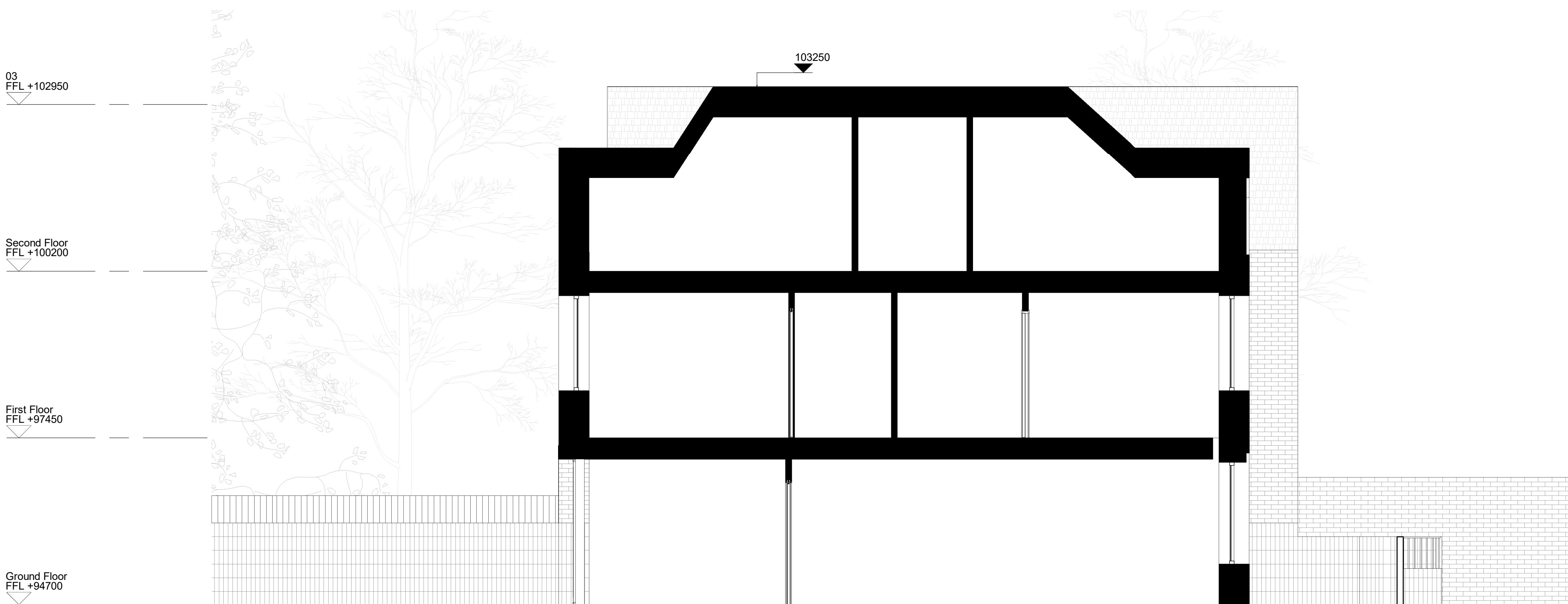

2 | Proposed Section B-B  
1:50

# DFA

DOWEN FARMER ARCHITECTS

Unit 601, Level 6,  
Peckham Levels,  
95A Rye Ln,  
London  
SE15 4ST

T: 020 8058 7997  
W: www.downfarmer.com

**Project**  
Julians Road

**Project address**  
33 Julians Road  
Stevenage  
SG1 3ES

**Client**  
Acre

**Sheet number**  
1140 -DFA -PL - 111

**Sheet name**  
Proposed Unit 1-3 Sections

**Sheet scale**  
As indicated  
@ A1

**Date/time**  
15/11/2023 18:28:14

Rev	Description	Date	Issued	Checked
1	Planning Issue	231109	HB	GV



hello@acrelondon.co.uk  
acrelondon.co.uk  
@acrelondon  
020 8159 5151

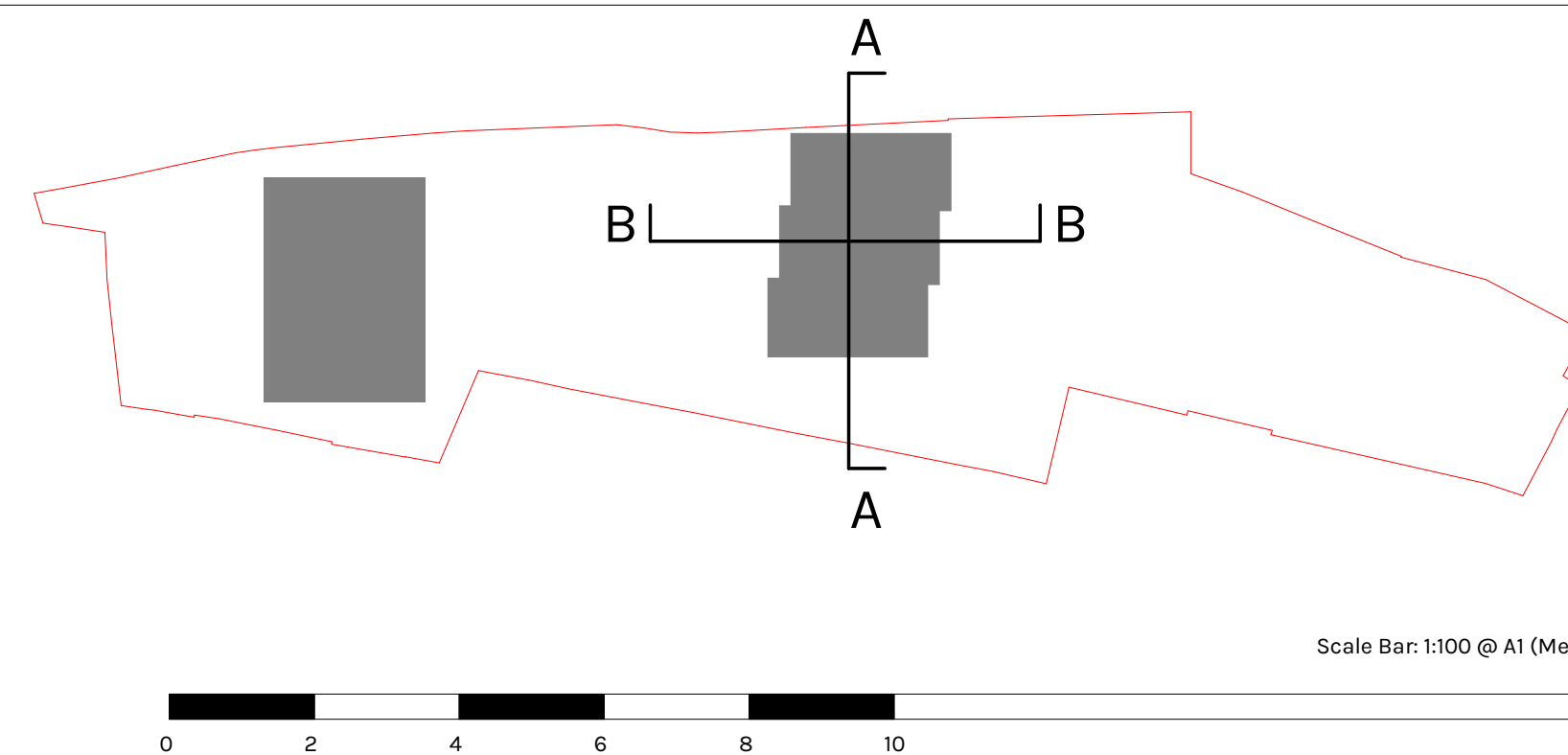

**Project status**  
**Planning**

**GENERAL NOTES:**

This drawing is not for construction and is for information purposes only. Contractor to provide detailed design and construction information. This drawing is to be read in conjunction with all relevant architects' and engineers' drawings and specifications. Drawings to be read in line with the approved inspectors plan check and all dimensions to be checked on site with any discrepancies reported to the architect.

OS information not accurate and not to be used for measurements.

Downen Farmer Architects Ltd is incorporated in England & Wales. Company registration number 10861309.