

3 Existing North Elevation
1:100

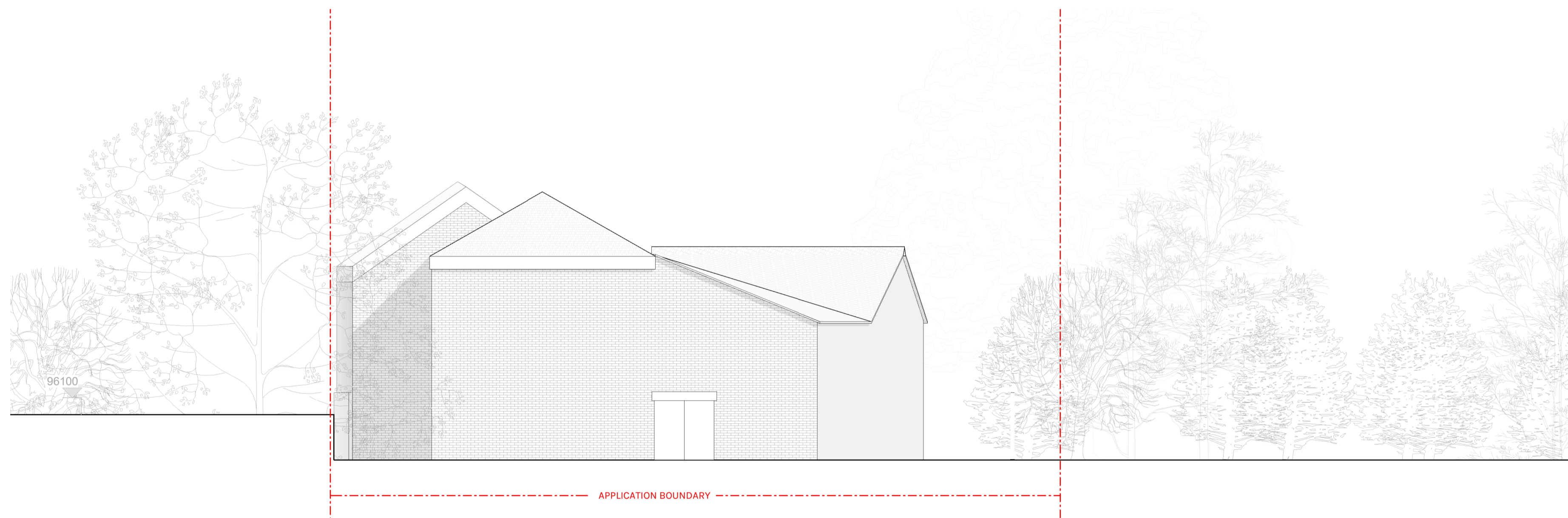

2 Existing South Elevation
1:100

DFA

DOWEN FARMER ARCHITECTS

Unit 601, Level 6,
Peckham Levels,
95A Rye Ln,
London
SE15 4ST

T: 020 8058 7997
W: www.dowenfarmer.com

Project
Julians Road

Project address
33 Julians Road
Stevenage
SG1 3ES

Client
Acre

Sheet number
1140 -DFA -PL - 006

Sheet name
Existing North and South Site
Elevations

Sheet scale
As indicated
@ A1

Date/time
15/11/2023 18:27:42

Rev	Description	Date	Issued	Checked
1	Planning Issue	231109	HB	GV



hello@acrelondon.co.uk
acrelondon.co.uk
@acrelondon
020 8159 5151

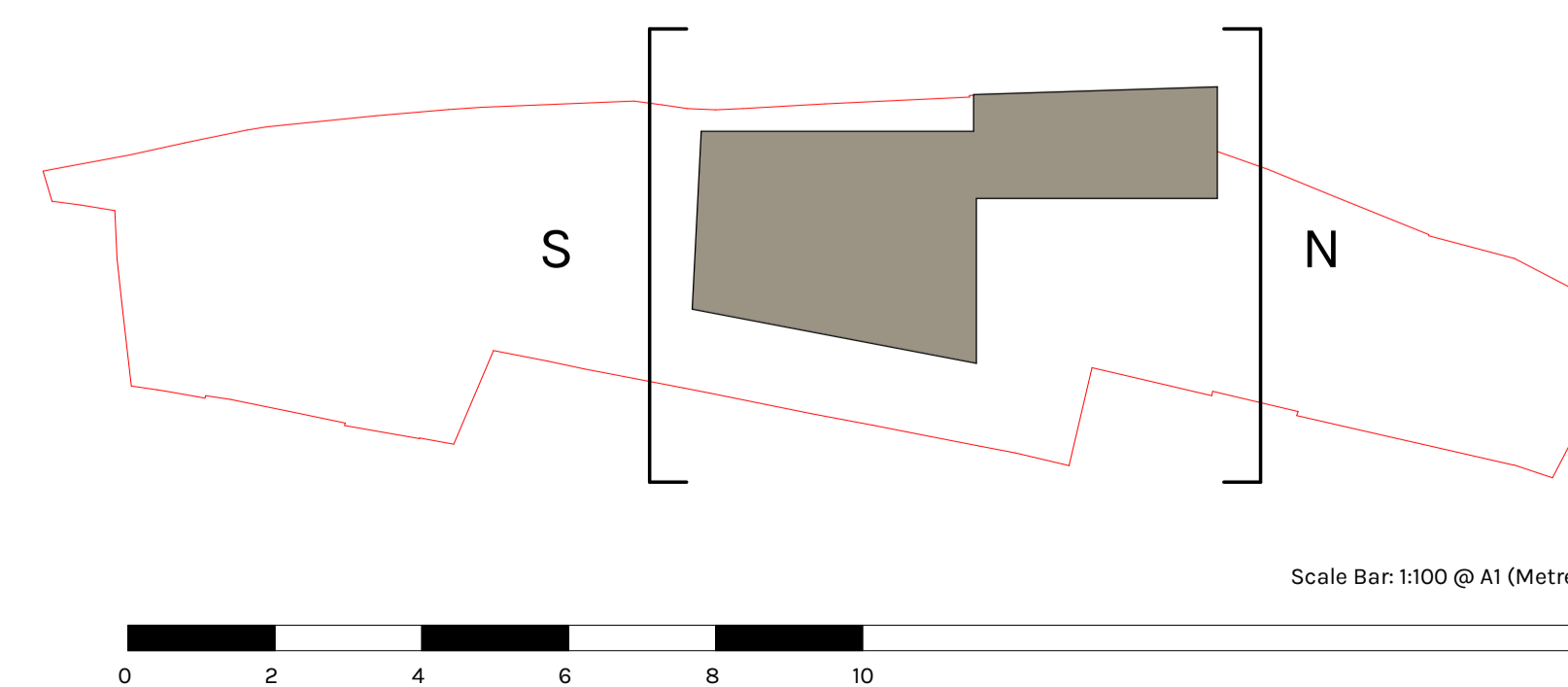

Project status

Planning

GENERAL NOTES:

This drawing is not for construction and is for information purposes only. Contractor to provide detailed design and construction information. This drawing is to be read in conjunction with all relevant architects' and engineers' drawings and specifications. Drawings to be read in line with the approved inspectors plan check and all dimensions to be checked on site with any discrepancies reported to the architect.

OS information not accurate and not to be used for measurements.

Dowen Farmer Architects Ltd is incorporated in England & Wales. Company registration number 10861309.