

Key
 - - - Existing Building Outline

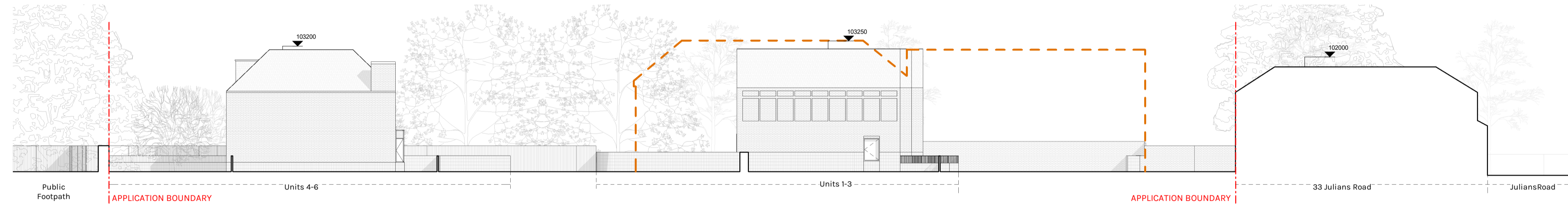

1 Proposed East Site Elevation
 1:200

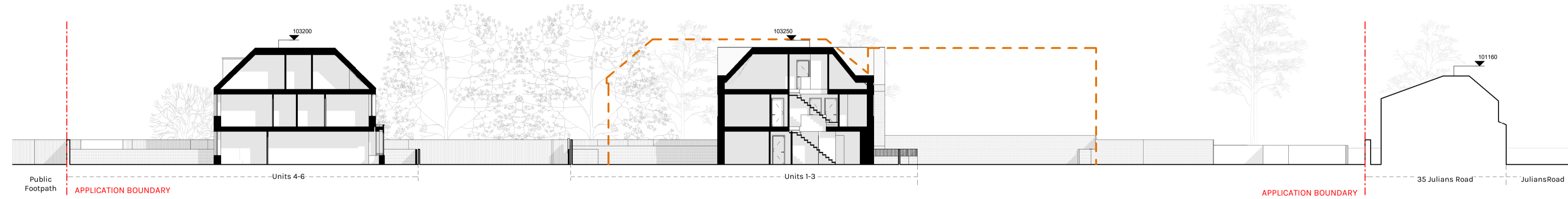

2 Proposed Long Site Section
 1:200

DFA

DOWEN FARMER ARCHITECTS

Unit 601, Level 6,
 Peckham Levels,
 95A Rye Ln,
 London
 SE15 4ST

T: 020 8058 7997
 W: www.dowenfarmer.com

Project
 Julians Road

Project address
 33 Julians Road
 Stevenage
 SG1 3ES

Client
 Acre

Sheet number
 1140 -DFA -PL - 115

Sheet name
 Proposed Site Sections

Sheet scale
 As indicated
 @ A1

Date/time
 15/11/2023 18:28:36

Rev	Description	Date	Issued	Checked
1	Planning Issue	231109	HB	GV



hello@acrelondon.co.uk
 acrelondon.co.uk
 @acrelondon
 020 8159 5151

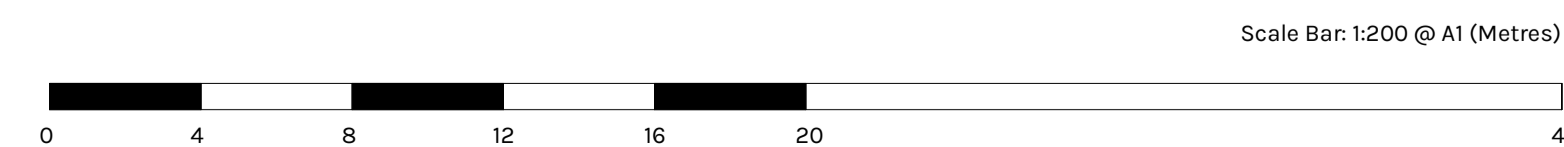
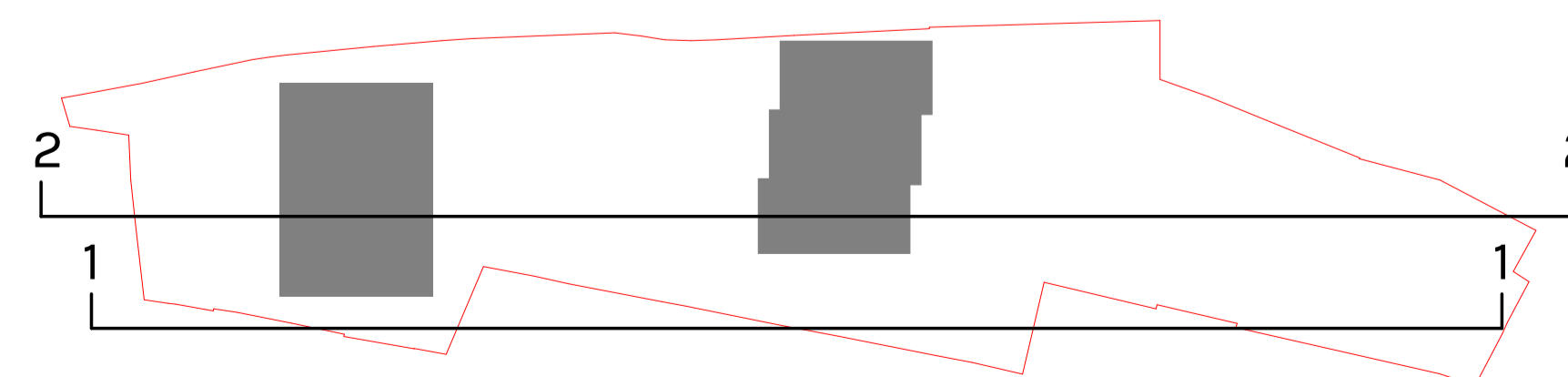

Project status Planning

GENERAL NOTES:

This drawing is not for construction and is for information purposes only. Contractor to provide detailed design and construction information. This drawing is to be read in conjunction with all relevant architects' and engineers' drawings and specifications. Drawings to be read in line with the approved inspectors plan check and all dimensions to be checked on site with any discrepancies reported to the architect.

OS information not accurate and not to be used for measurements.

Dowen Farmer Architects Ltd is incorporated in England & Wales. Company registration number 10861309.