

1 Proposed Section C-C
1:50

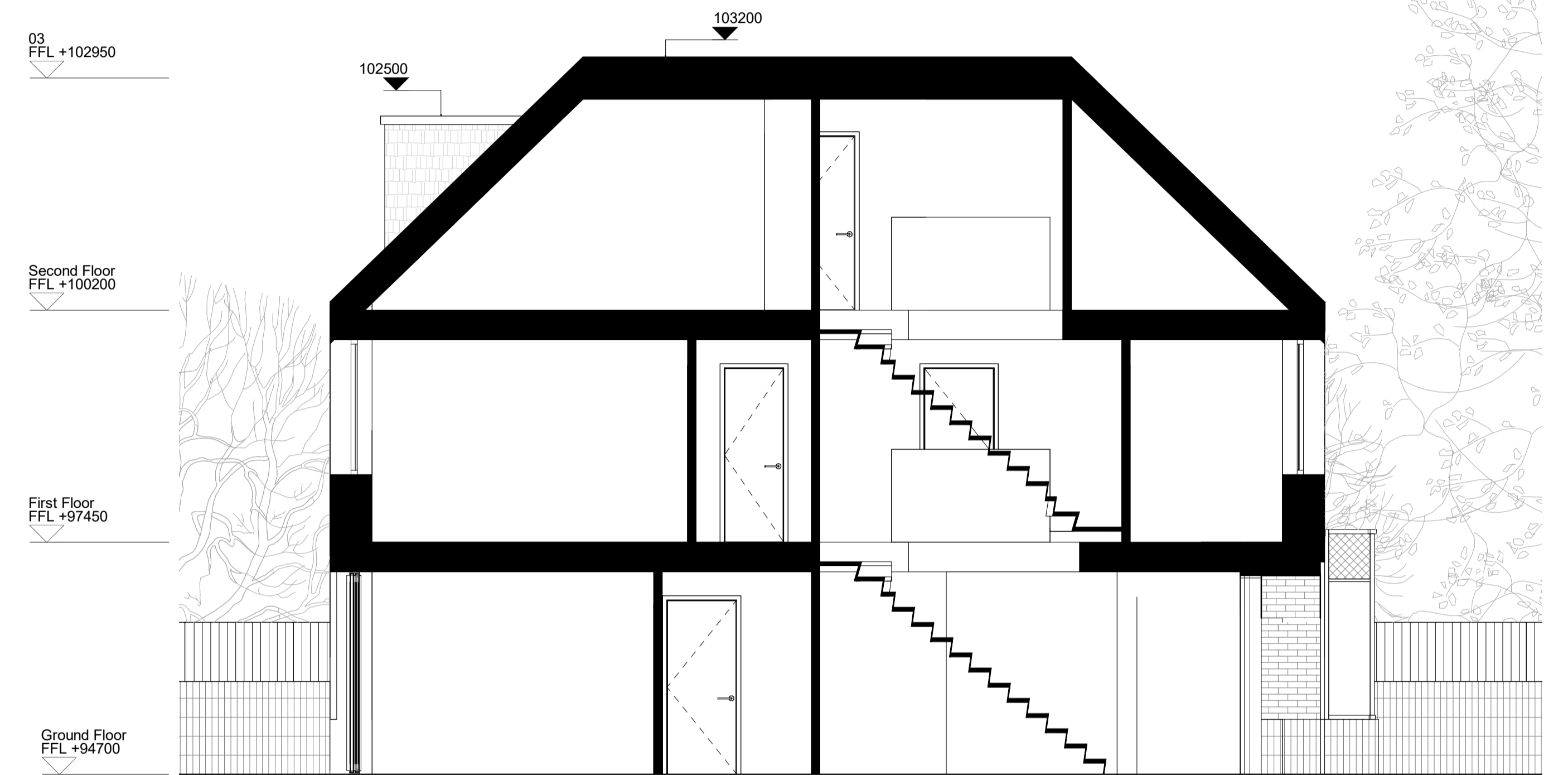

2 Proposed Section D-D
1:50

DFA

DOWEN FARMER ARCHITECTS

Unit 601, Level 6,
Peckham Levels,
95A Rye Ln,
London
SE15 4ST

T: 020 8058 7997
W: www.downfarmer.com

Project
Julians Road

Project address
33 Julians Road
Stevenage
SG1 3ES

Client
Acre

Sheet number
1140 -DFA -PL - 114

Sheet name
Proposed Unit 4-6 Sections

Sheet scale
As indicated
@ A1

Date/time
15/11/2023 18:28:33

| Rev | Description | Date | Issued | Checked |
|-----|----------------|--------|--------|---------|
| 1 | Planning Issue | 231109 | HB | GV |



hello@acrelondon.co.uk
acrelondon.co.uk
@acrelondon
020 8159 5151

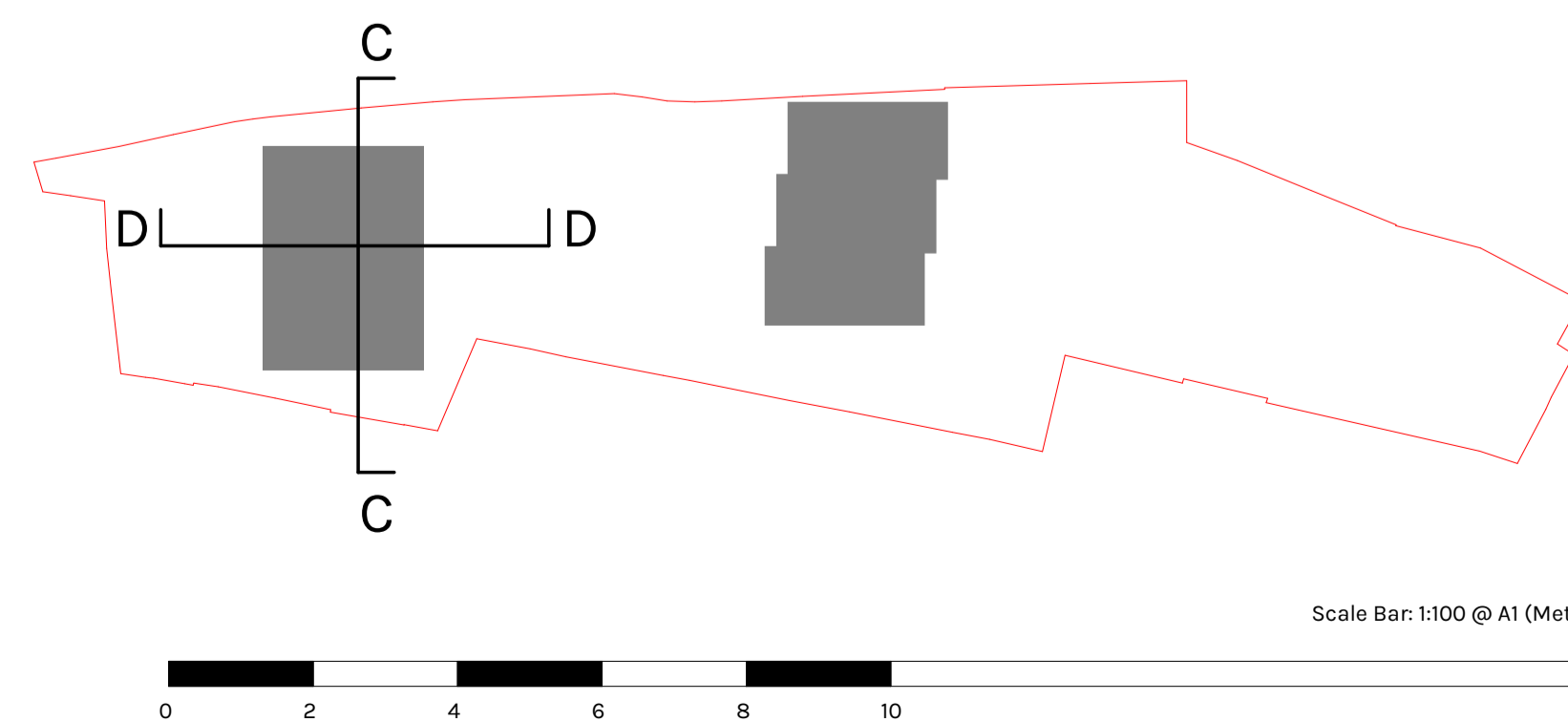

Project status
Planning

GENERAL NOTES:

This drawing is not for construction and is for information purposes only. Contractor to provide detailed design and construction information. This drawing is to be read in conjunction with all relevant architects' and engineers' drawings and specifications. Drawings to be read in line with the approved inspectors plan check and all dimensions to be checked on site with any discrepancies reported to the architect.

OS information not accurate and not to be used for measurements.

Dowen Farmer Architects Ltd is incorporated in England & Wales. Company registration number 10861309.