

Material Key

- 01 - Red / Pink Brick - Stretcher Bond
- 02 - Dark Red Brick - Soldier Course
- 03 - Pink Pigmented Concrete
- 04 - Bronze Colored Metal Work
- 05 - Light Red Aluminum Downpipe & Gutter
- 06 - Bronze Aluminum Window Frame
- 07 - Pre-cast Pink Concrete Banding
- 08 - Timber Front Door
- 09 - Clay Tiles
- 10 - Recess Brick Detail
- 11 - Pink Concrete Tile Facade Panel
- 12 - Bronze Colour Metal Roof
- 13 - Pink Coloured Metal Work
- 14 - Bronze Coloured Aluminium Door

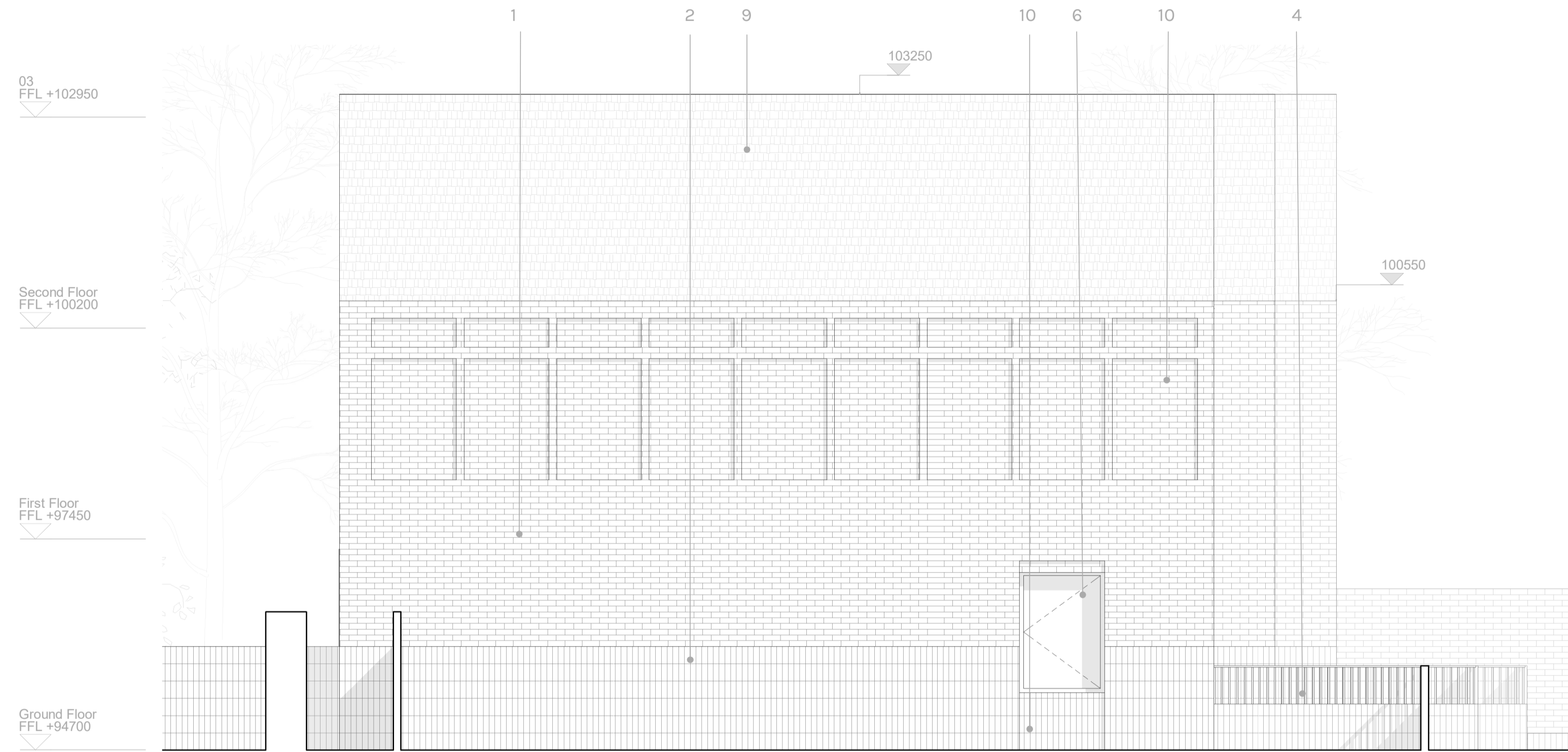

1 | Unit 1-3 Proposed Proposed East Elevation  
1: 50

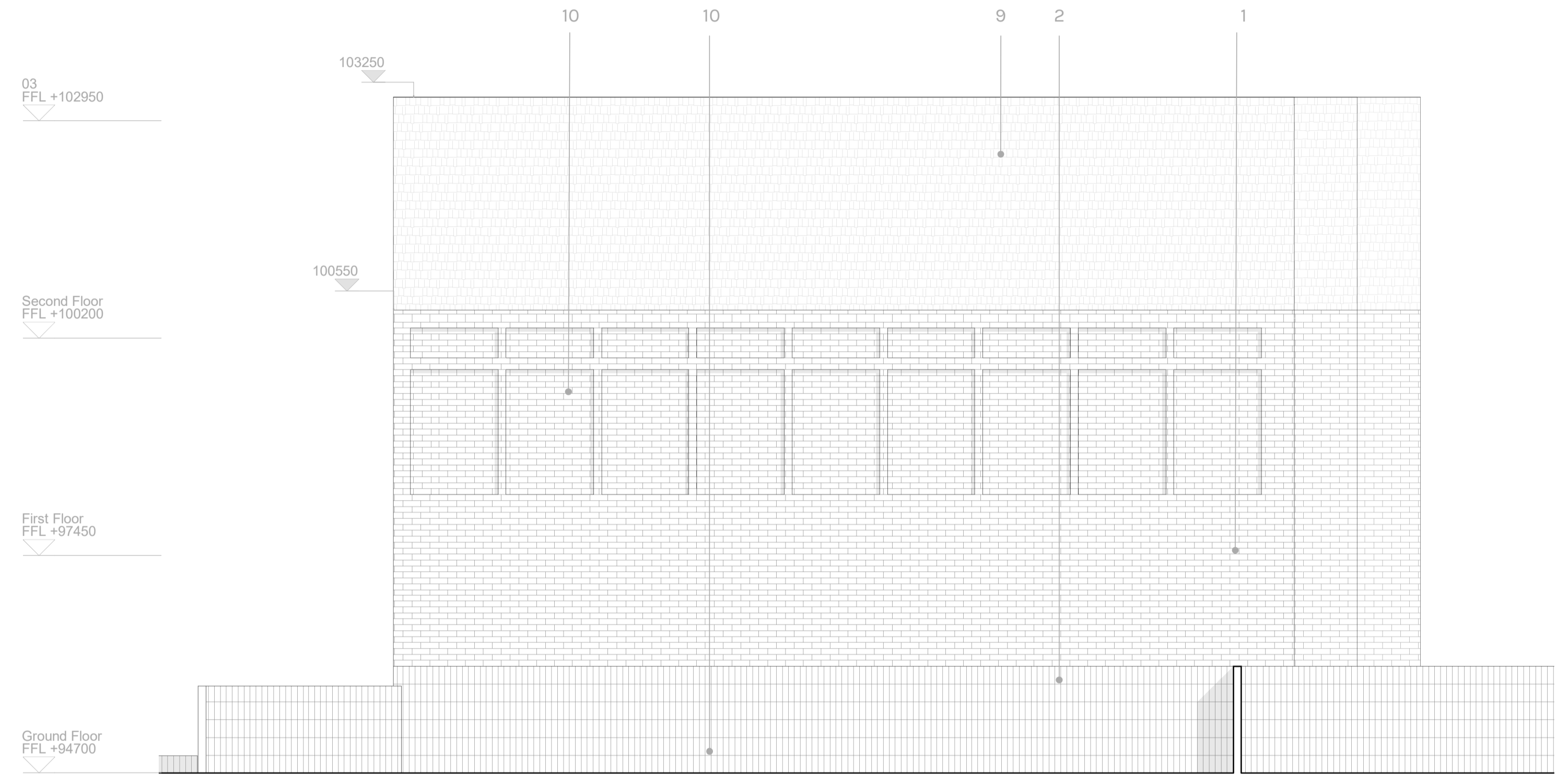

2 | Unit 1-3 Proposed Proposed West Elevation  
1: 50

# DFA

DOWEN FARMER ARCHITECTS

Unit 601, Level 6,  
Peckham Levels,  
95A Rye Ln,  
London  
SE15 4ST

T: 020 8058 7997  
W: www.dowenfarmer.com

**Project**

Julians Road

**Project address**

33 Julians Road  
Stevenage  
SG1 3ES

**Client**

Acre

**Sheet number**

1140 -DFA -PL - 110

**Sheet name**

Proposed Unit 1-3 East & West  
Elevations

**Sheet scale**

As indicated  
@ A1

**Date/time**

15/11/2023 18:28:08

Rev	Description	Date	Issued	Checked
1	Planning Issue	231109	HB	GV



hello@acrelondon.co.uk  
acrelondon.co.uk  
@acrelondon  
020 8159 5151

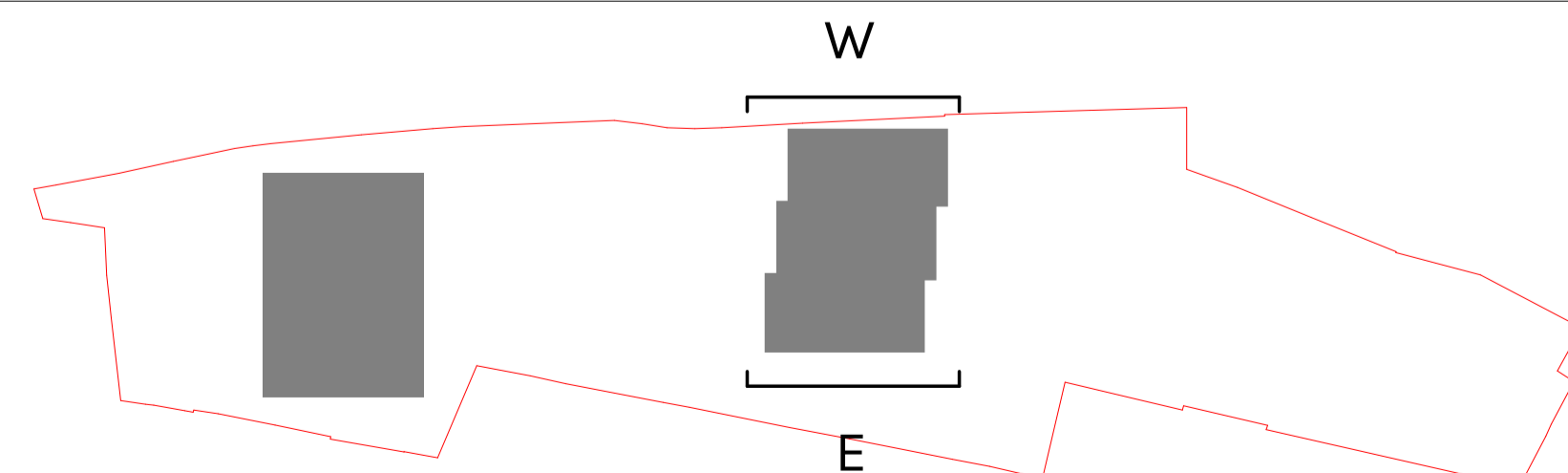

Scale Bar: 1:50 @ A1 (Metres)



**Project status**

## Planning

**GENERAL NOTES:**

This drawing is not for construction and is for information purposes only. Contractor to provide detailed design and construction information. This drawing is to be read in conjunction with all relevant architects' and engineers' drawings and specifications. Drawings to be read in line with the approved inspectors plan check and all dimensions to be checked on site with any discrepancies reported to the architect.

OS information not accurate and not to be used for measurements.

Dowen Farmer Architects Ltd is incorporated in England & Wales. Company registration number 10861309.