

First Floor

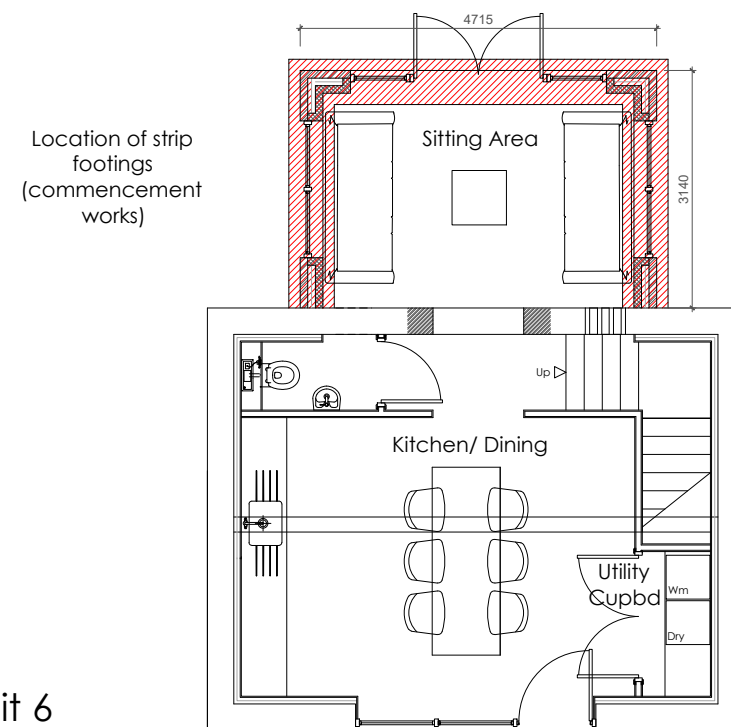

Unit 6

Ground Floor
As Proposed



Rev.	Date	Revision Details



Fisher German LLP, The Estates Office
Norman Court, Ashby de la Zouch
Leicestershire, LE65 2UZ
fax: 01530 413896 tel: 01530 412821
e-mail: ashby@fishergerman.co.uk

Client: **FRANCE-HAYHURST
CHARITABLE TRUST**

Project: **MANOR FARM
OLD LANE
DAVENHAM**

Title: **COMMENCEMENT PLAN
(LOCATION OF
FOUNDATIONS)**

Scale: **1:100 [Printed A3]**

Date: **October 2023**

Drawn: **KT** Checked: **SC**

Drg No: **125235-001-006**

THIS DRAWING IS PROTECTED BY COPYRIGHT. IT MAY NOT BE REPRODUCED IN ANY FORM OR BY ANY MEANS FOR ANY PURPOSE WITHOUT WRITTEN PERMISSION OF FISHER GERMAN LLP CHARTERED SURVEYORS. FISHER GERMAN LLP IS A LIMITED LIABILITY PARTNERSHIP. REGISTERED IN ENGLAND AND WALES. REGISTERED NUMBER: OC317564. REPRODUCED USING ORDNANCE SURVEY DATA. CROWN COPYRIGHT. ALL RIGHTS RESERVED. LICENCE NUMBER: 10000237