

West elevation

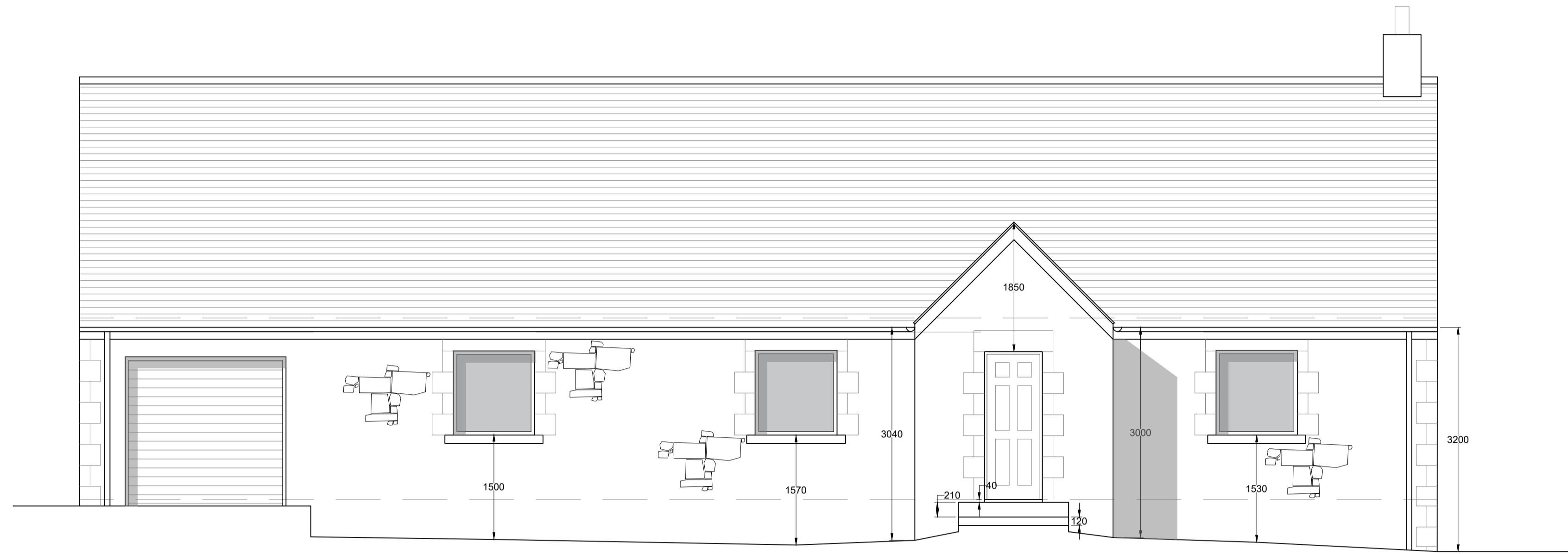

South elevation

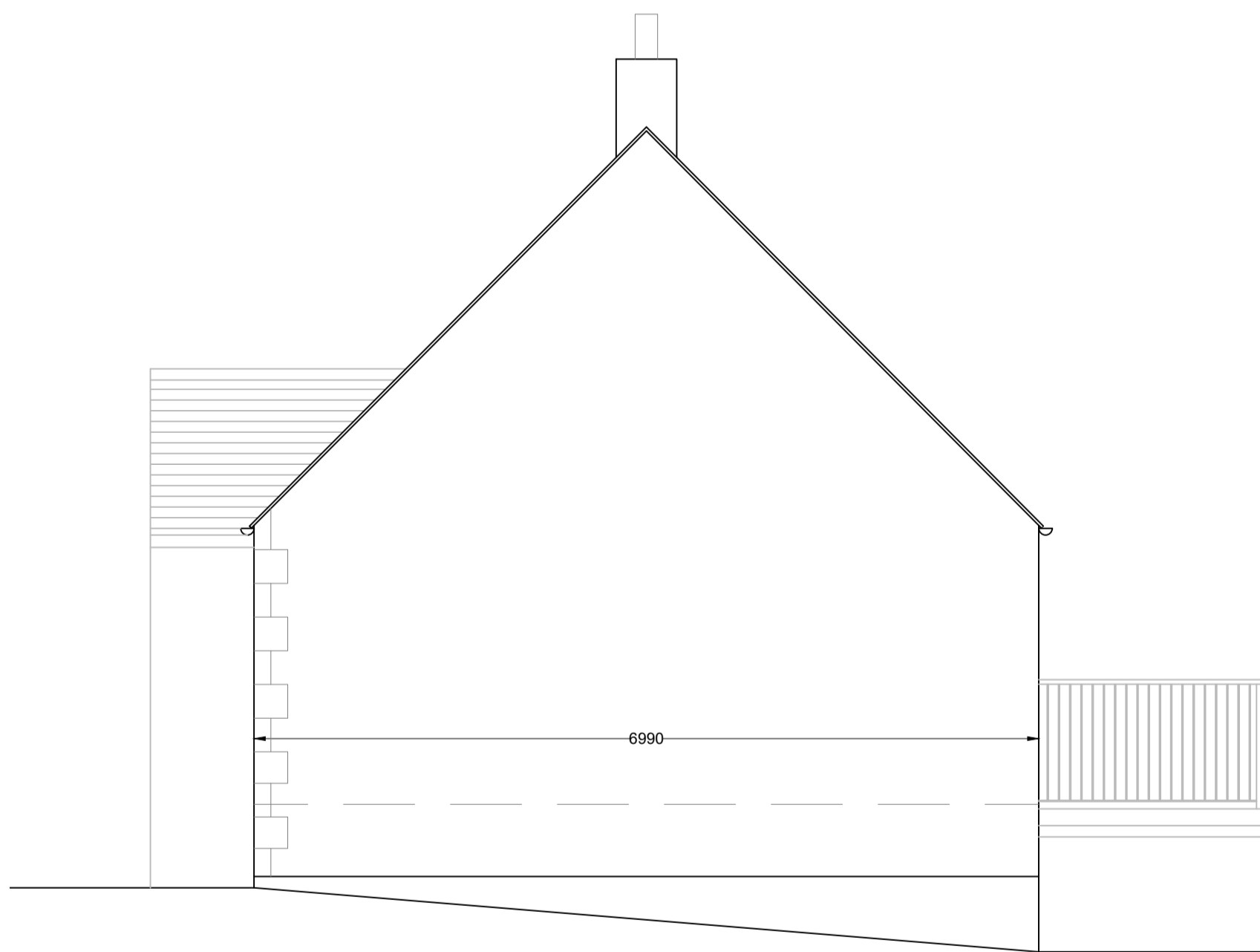

East elevation

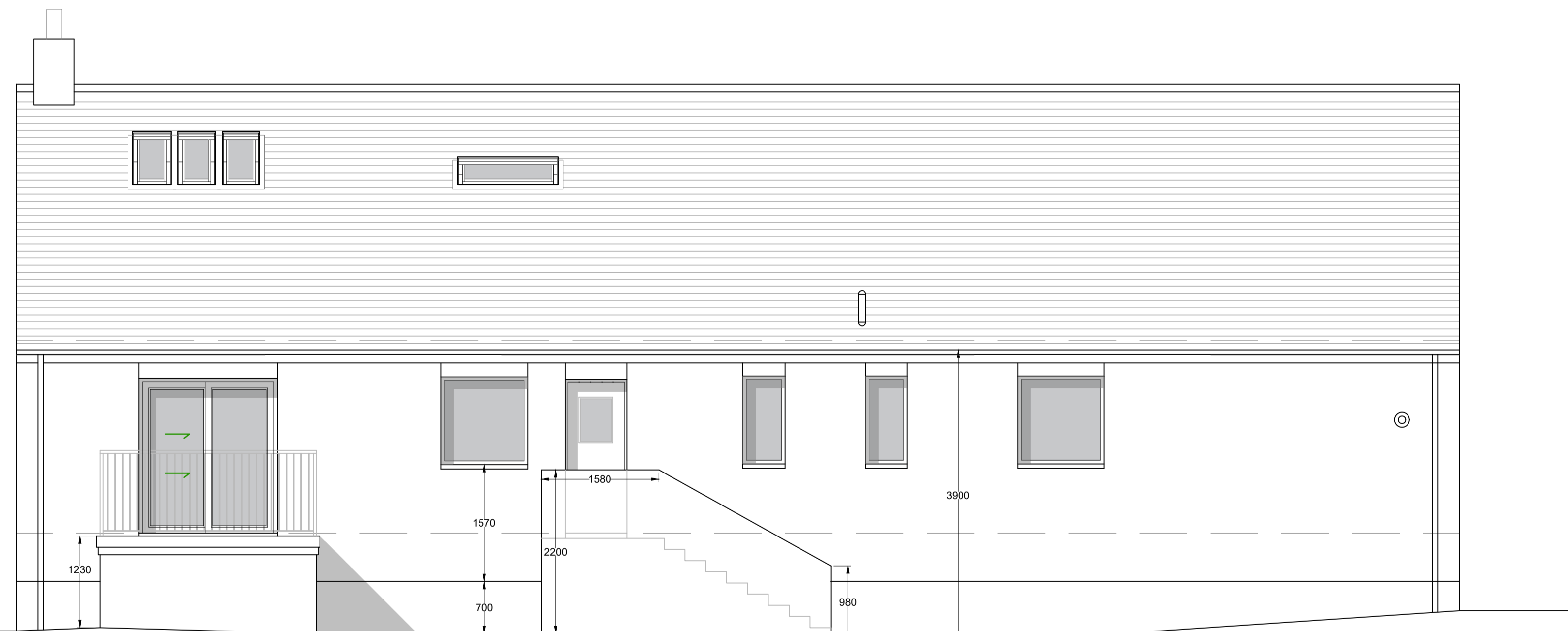

North elevation

Unforeseen works

It is not always possible to identify all elements of construction of an existing building without carrying out extensive disruptive surveys at an early stage. The client should make allowance within their contingency for any costs associated with unforeseen works uncovered as the works progress.

Design Scheme Costs

Extension to dwelling based on £2000 to £2500 per m2

Area of extension XXm2
Construction cost band : EXX - EXX
All construction costs are subject to the addition of VAT

Note that these costs are broad brush indicative figures only based on generic square metre rates and do NOT take account of specific construction details. We STRONGLY recommend obtaining a detailed budget cost at an early design stage from a qualified quantity surveyor in order to achieve cost certainty at tender stages.

CDM (Construction - Design and Management) 2015

In order to avoid foreseeable risks The Principal Designer has eliminated hazards where reasonably practicable at the design phase. Where foreseeable hazards could not be designed out and in order to reduce the risk associated with those that remain, the following hazards have been identified :

- 1.
- 2.

Rev	Description	Date	By	Chk'd
X	XXXXXXXXXXXXXXXXXX		XXXXXX	XX

Project ref		Drawing No.		Issue status	
582		04		Planning	
Scale	Print	Date	Drawn by	Ch'd by	
1:50	A1	21/11/23	FJS	XXX	

© Copyright of
Architectural Building & design Consultants Ltd

Drawings to be read & fully understood before work commences. **IF IN DOUBT ASK.** Use figured dimensions only.

All dimensions, spot levels and drainage positions to be checked on site by Contractor prior to construction. Any discrepancies to be reported back to ABC Ltd

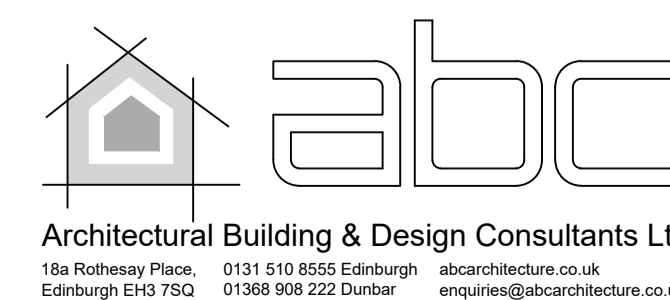
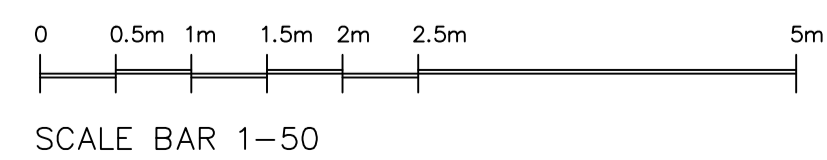

Project: Rowan Cottage, Spott
Drawing title: Existing elevations