

First Floor Plan

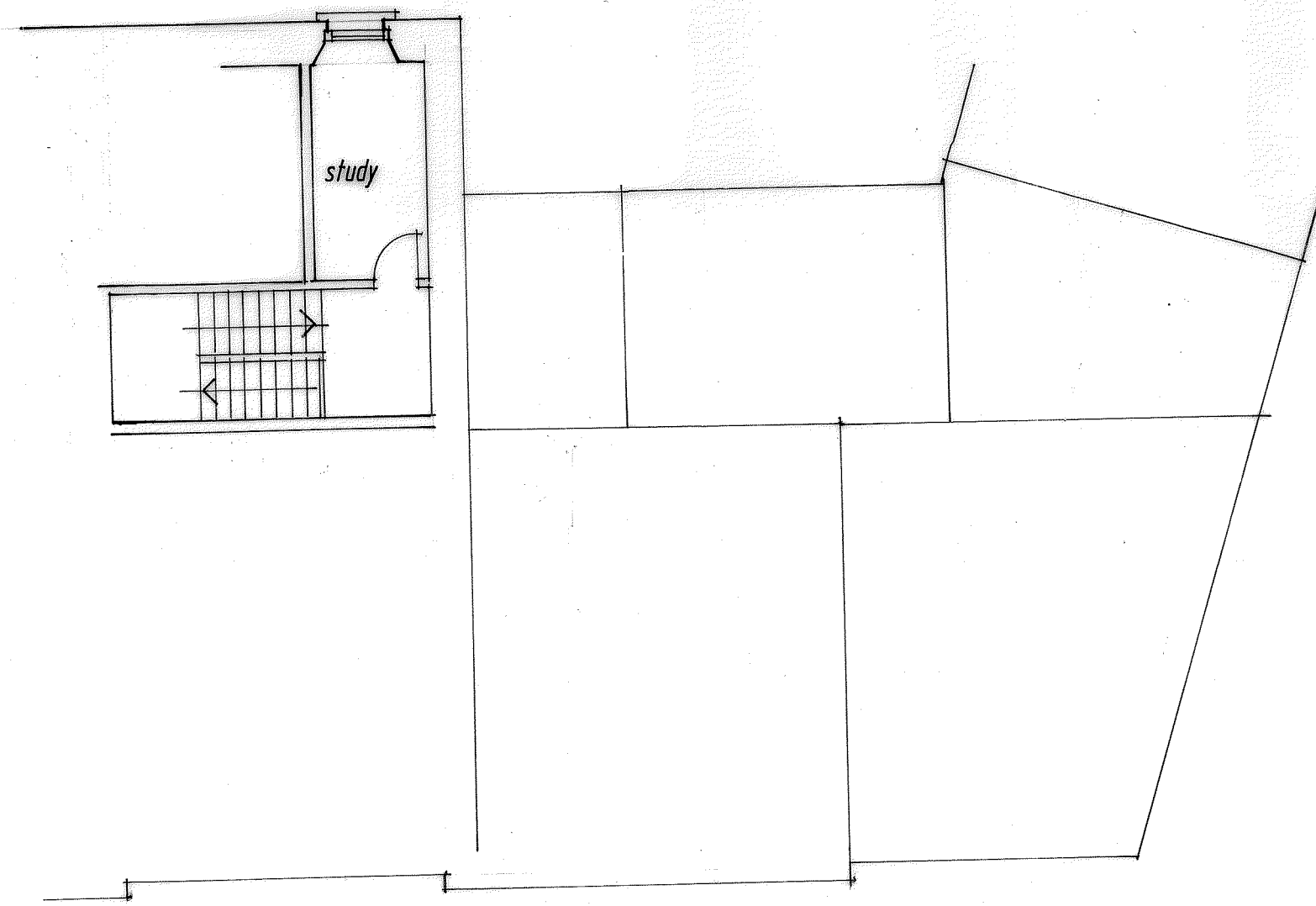

Second Floor Plan

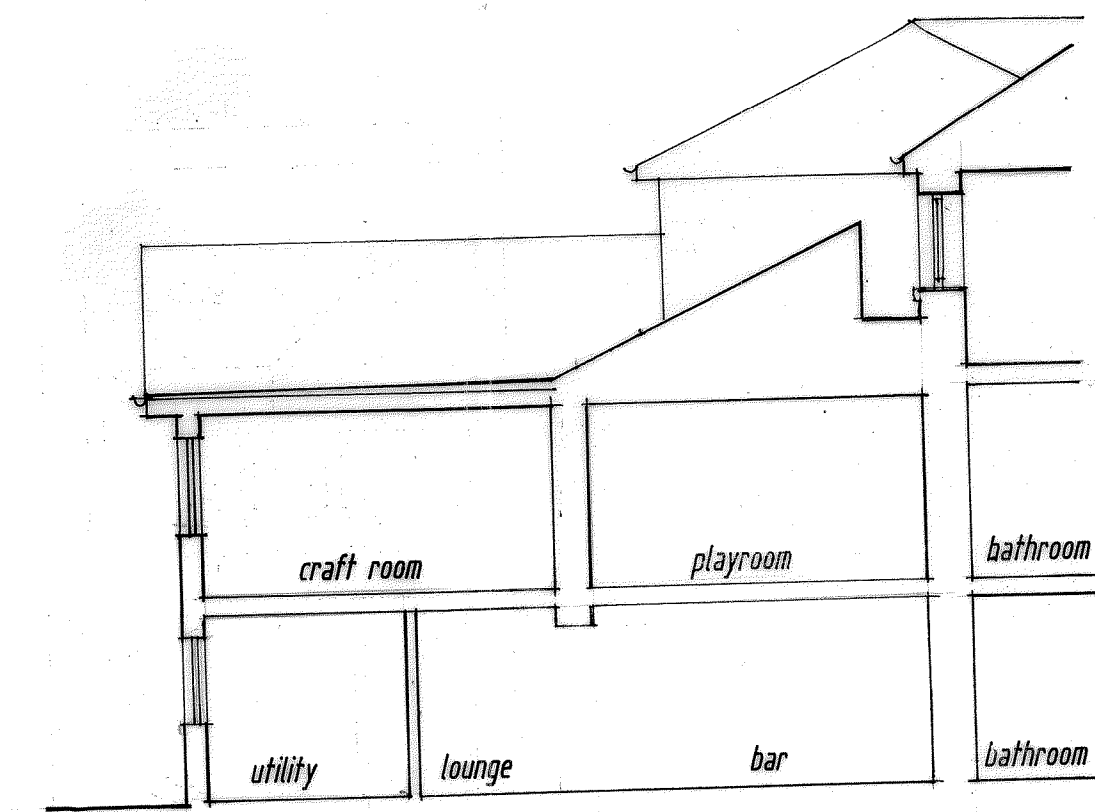

Section

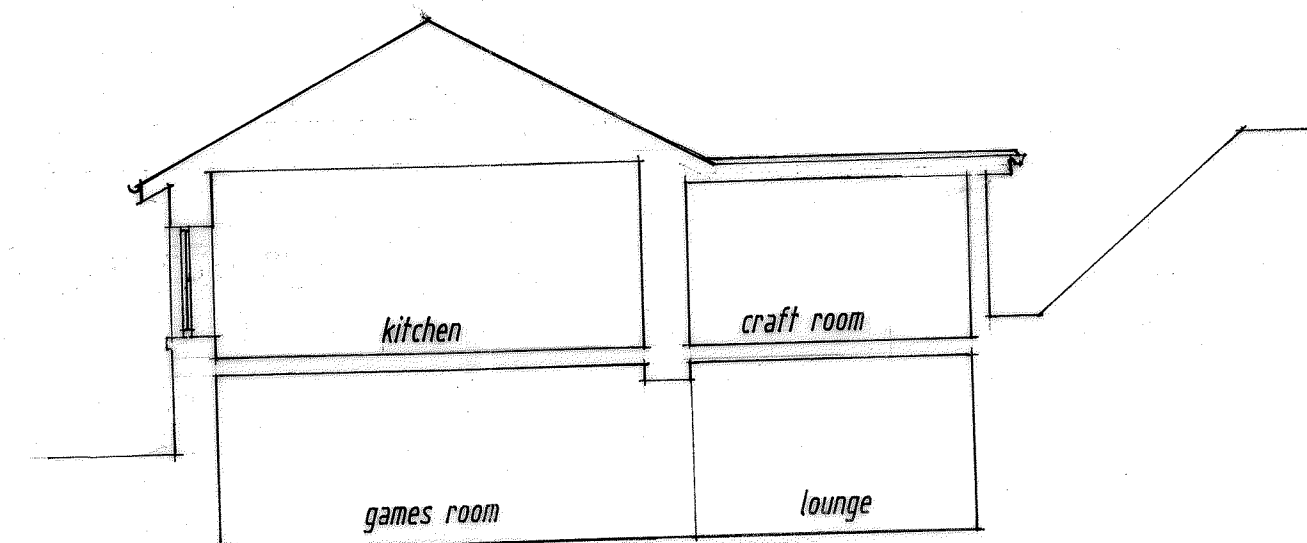

Section

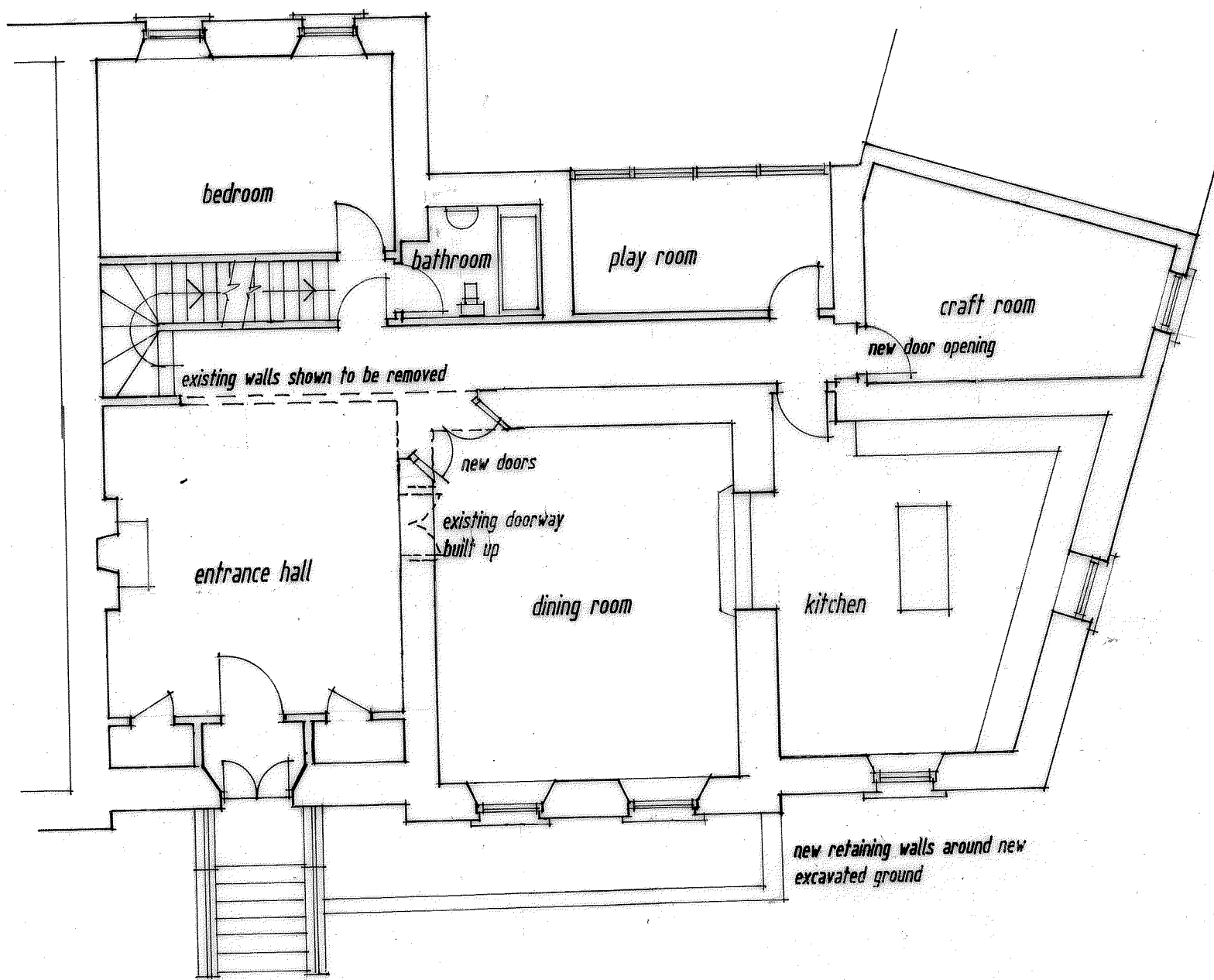

Ground Floor Plan



West Elevation

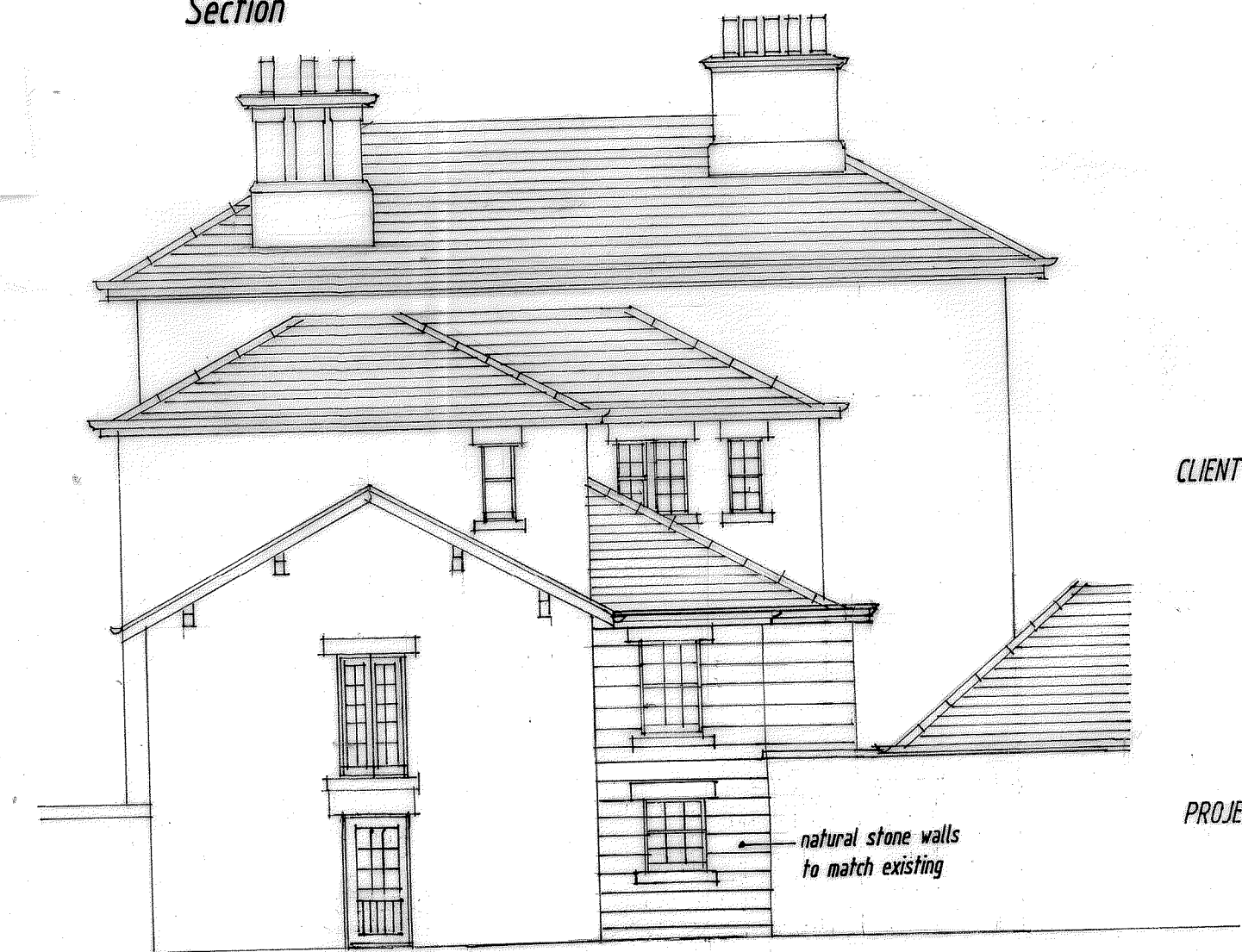

South Elevation

**WINDOWS**  
 Traditional sash and case windows with Ogee mouldings to sashes.  
 Polished brass sash lifts, lockable fastener, pulleys and lead weights, concealed vents.  
 Windows to be in hardwood factory finished in RAL 9016 ( traffic white ).  
 Double glazing to be 4/14/4 clear/Black Warm edge/Planitherm/Argon filled.

**PATIO DOORS**  
 Hardwood 10 pane doors with standard heritage ogee mouldings  
 Heritage glazing 4/4/4 putty externally.  
 Hardwood threshold with brass weatherbar system.  
 Key driven 3 point locking system, anvil handle, escutcheon and brass hinges.  
 Doors factory finished in RAL 9016 ( traffic white ).

CLIENT **MR JAMES SHEPHERD**

PROJECT **36 Park Terrace Stirling**

DRAWING **As proposed**

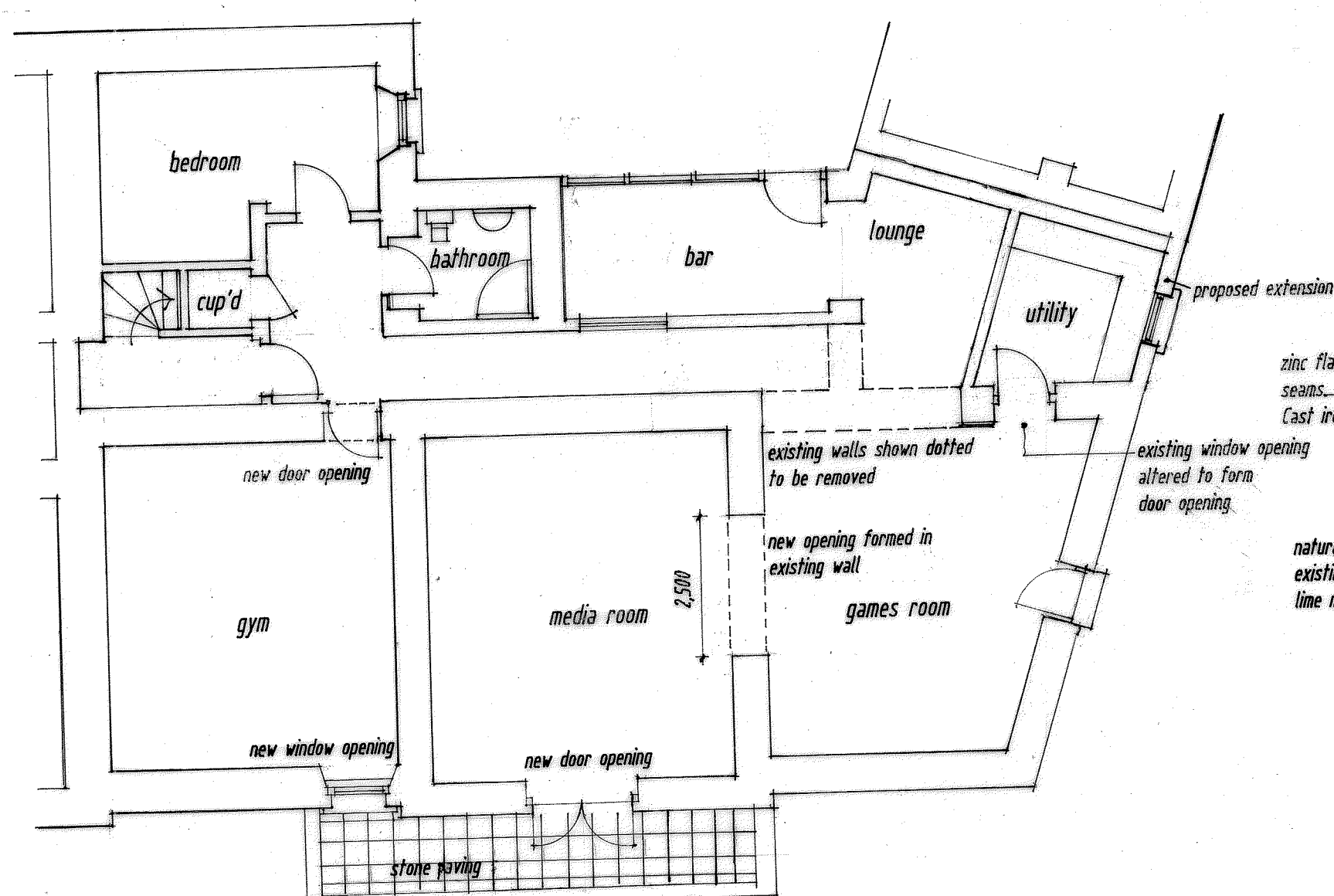

Basement Floor Plan



East Elevation

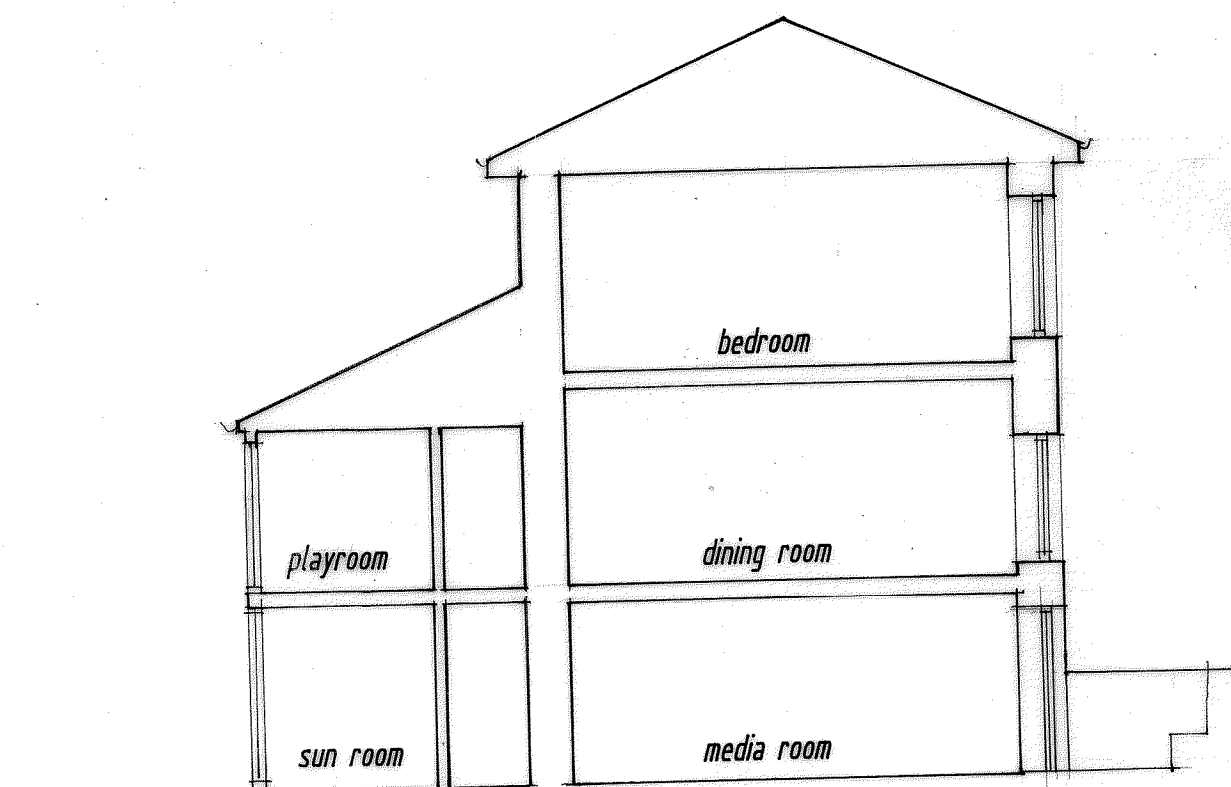

Section

special notes  
 No dimensions to be scaled from this drawing  
 All dimensions to be checked on site  
 This drawing to be read in conjunction with sub contractors and suppliers drawings.

scale **1 : 100** date **October 2023**

**Farquhar MacLean Architect**  
 The Pines  
 Northlea  
 Doune FK16 6DH  
 Telephone 01786-841014

job no rev drg no **02**

