

PROPOSED FIRST FLOOR PLAN @ 1:50 SCALE

PROPOSED ROOF PLAN @ 1:50 SCALE

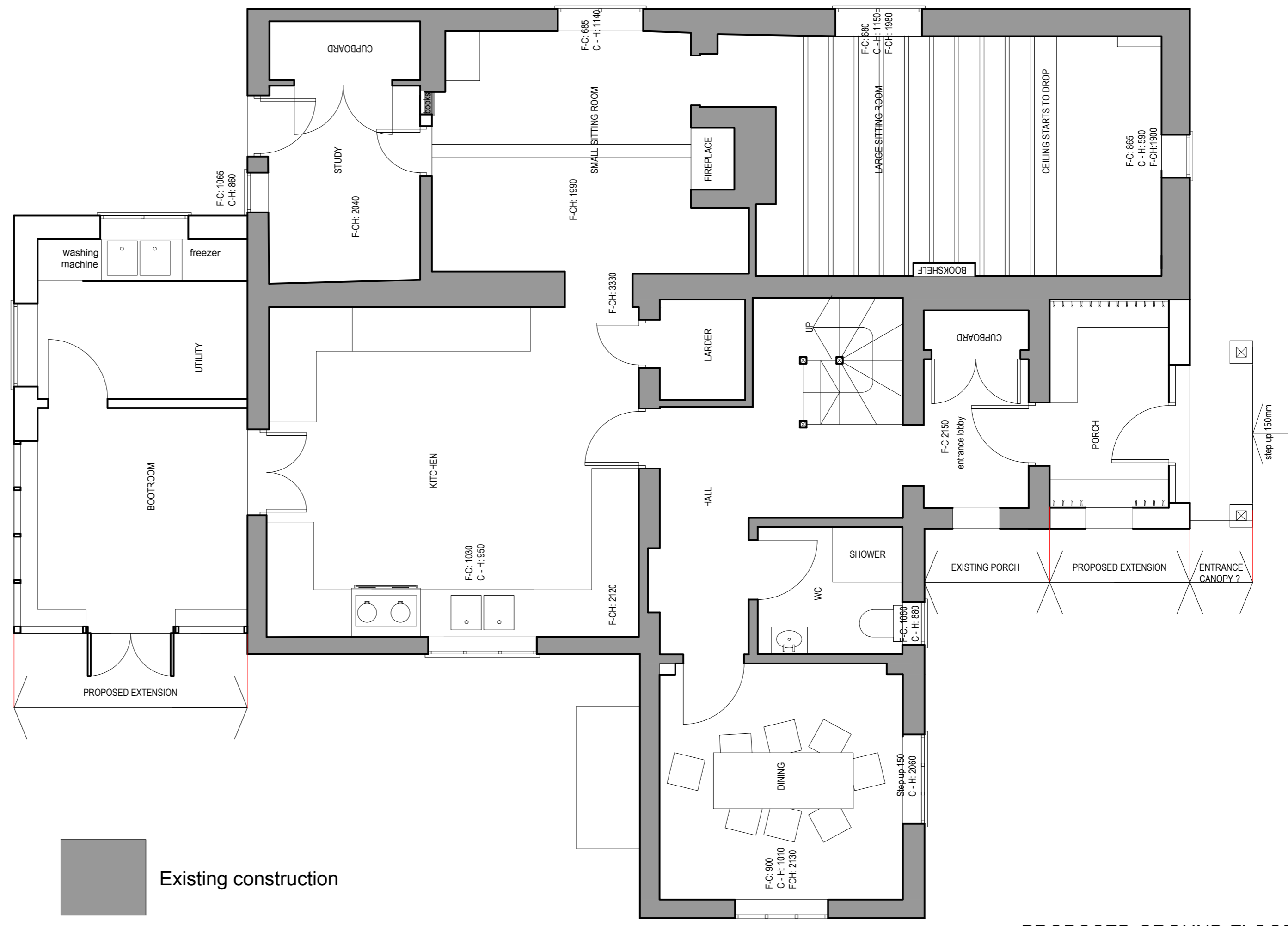
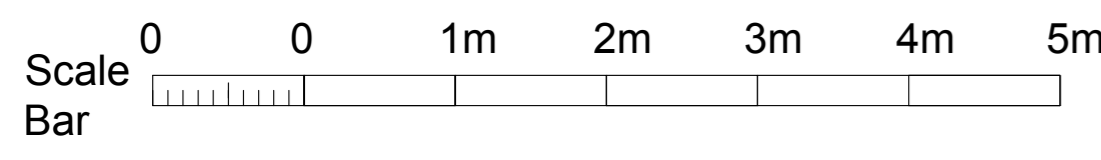

PROPOSED GROUND FLOOR PLAN @ 1:50 SCALE - NO AMENDMENTS PROPOSED

| Rev. | Date     | Description   |
|------|----------|---|
| B    | 11.10.23 | Dormer window added to bedroom extension. rooflight (to match existing) added to bedroom corridor. oak balcony + door opening to bedroom extension removed. new gable window added to bedroom extension |
| A    | 14.01.22 | Bootroom and utility room enlarged and roof raised to meet existing roof finishes   |

|                               |                         |                           |  |                               |                    |                    |                |  |
|-------------------------------|-------------------------|---------------------------|--|-------------------------------|--------------------|--------------------|----------------|--|
| CLIENT<br>Martin and Mo Drury | PROJECT NO.<br>2021/010 | DRAWING No.<br>2021-004 B | PROJECT<br>Monks Cottage, Monk Soham, Suffolk IP13 7HA | DESCRIPTION<br>Proposed Plans | SCALE<br>1:50 @ A1 | DATE<br>11.10.2023 | DRAWN BY<br>MM | <b>ROB PEARCE ARCHITECTS</b><br>Rob Pearce Architects<br>The Old Post Office<br>Earl Soham<br>Suffolk<br>IP13 7RT<br>Tel: 01728 685887<br>Email: rob.pearce@framroadband.com<br>Website: www.robpearcearchitects.com |
|-------------------------------|-------------------------|---------------------------|--|-------------------------------|--------------------|--------------------|----------------|--|

A1 original sheet size