

REV C:  
 Dormer window added to bedroom extension. rooflight (to match existing) added to bedroom corridor. oak balcony + door opening to bedroom extension removed. new gable window added to bedroom extension

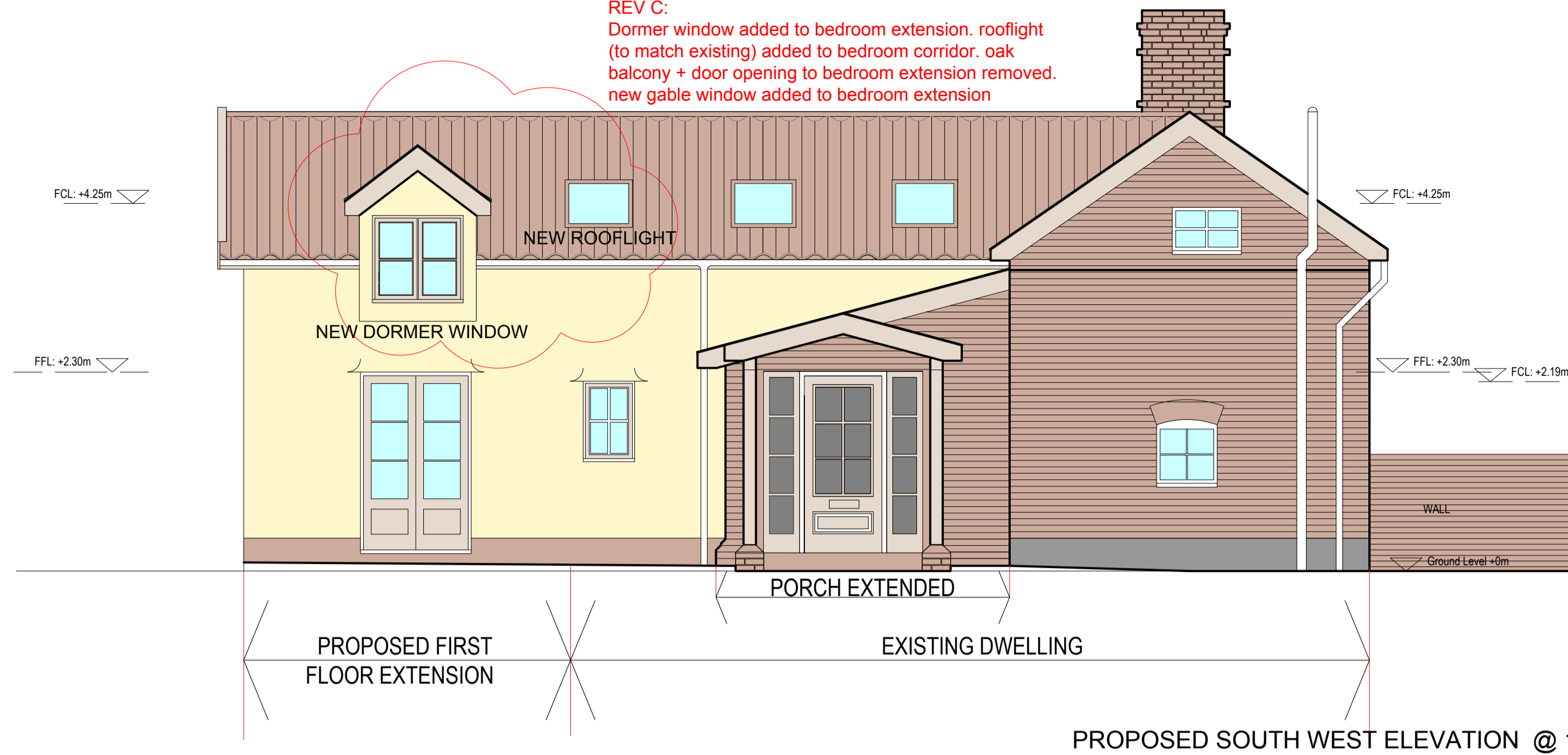

PROPOSED SOUTH WEST ELEVATION @ 1:50 SCALE

REV C:  
 Dormer window added to bedroom extension. rooflight (to match existing) added to bedroom corridor. oak balcony + door opening to bedroom extension removed. new gable window added to bedroom extension

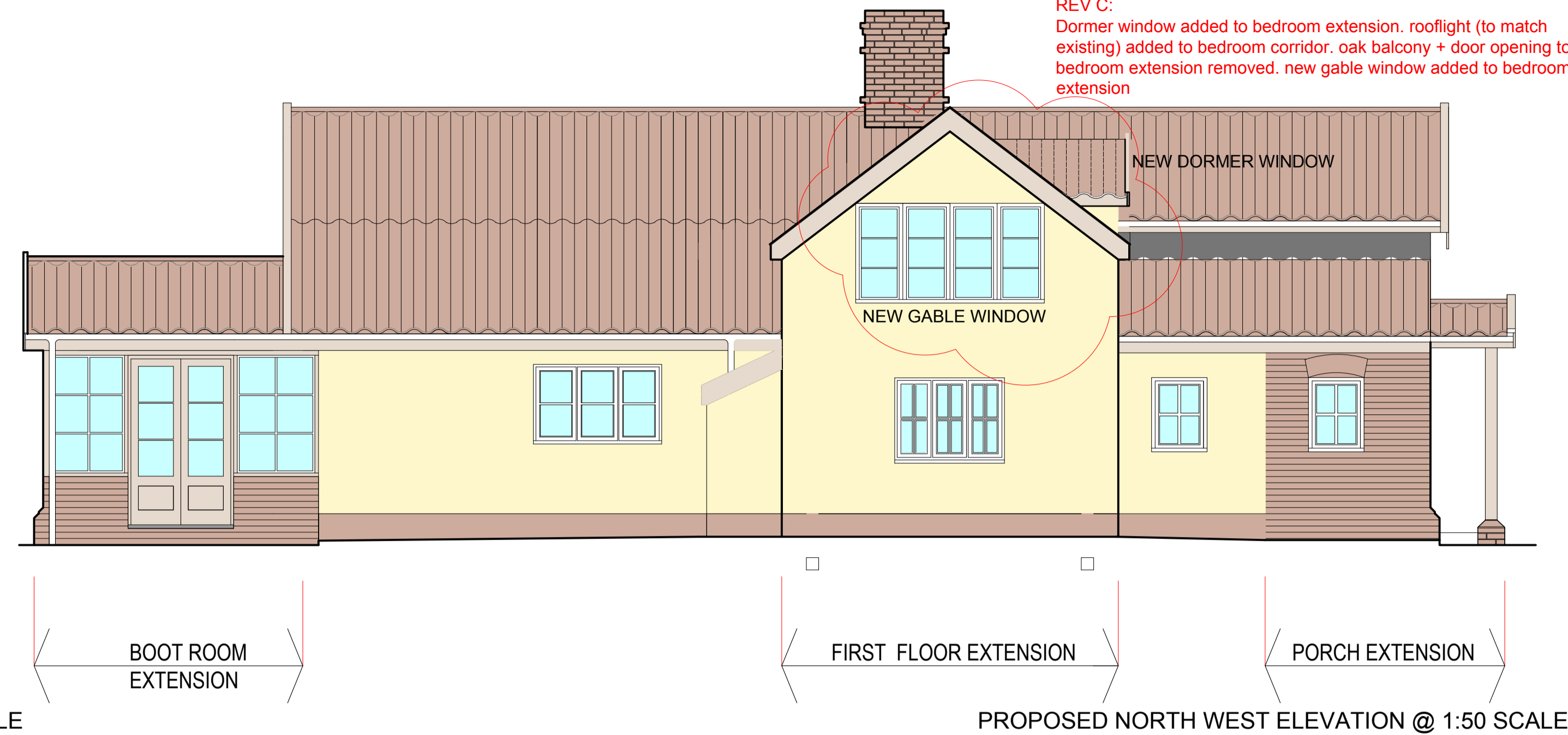

PROPOSED NORTH WEST ELEVATION @ 1:50 SCALE

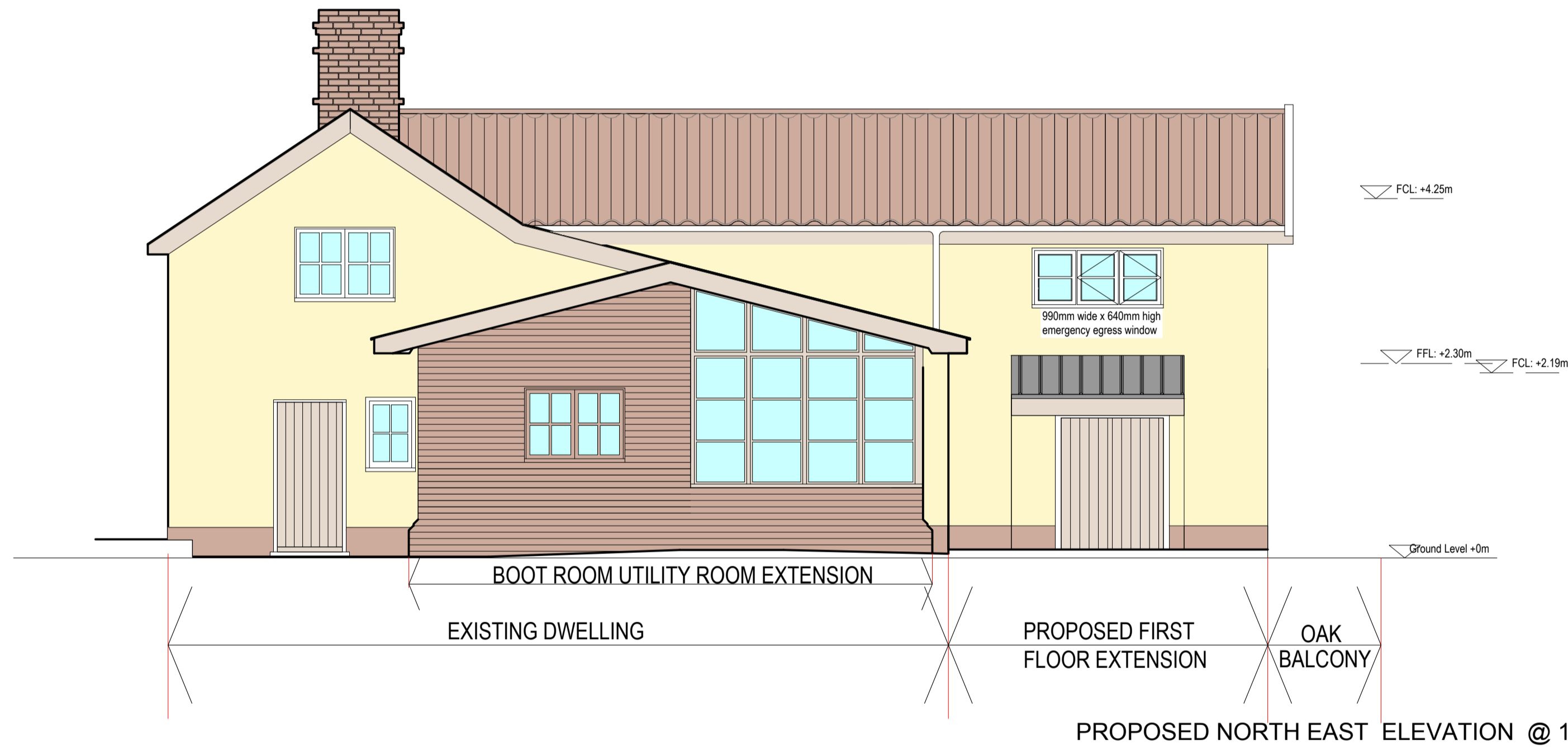

PROPOSED NORTH EAST ELEVATION @ 1:50 SCALE



PROPOSED SOUTH EAST ELEVATION @ 1:50 SCALE

REV C:  
 Dormer window added to bedroom extension. rooflight (to match existing) added to bedroom corridor. oak balcony + door opening to bedroom extension removed. new gable window added to bedroom extension

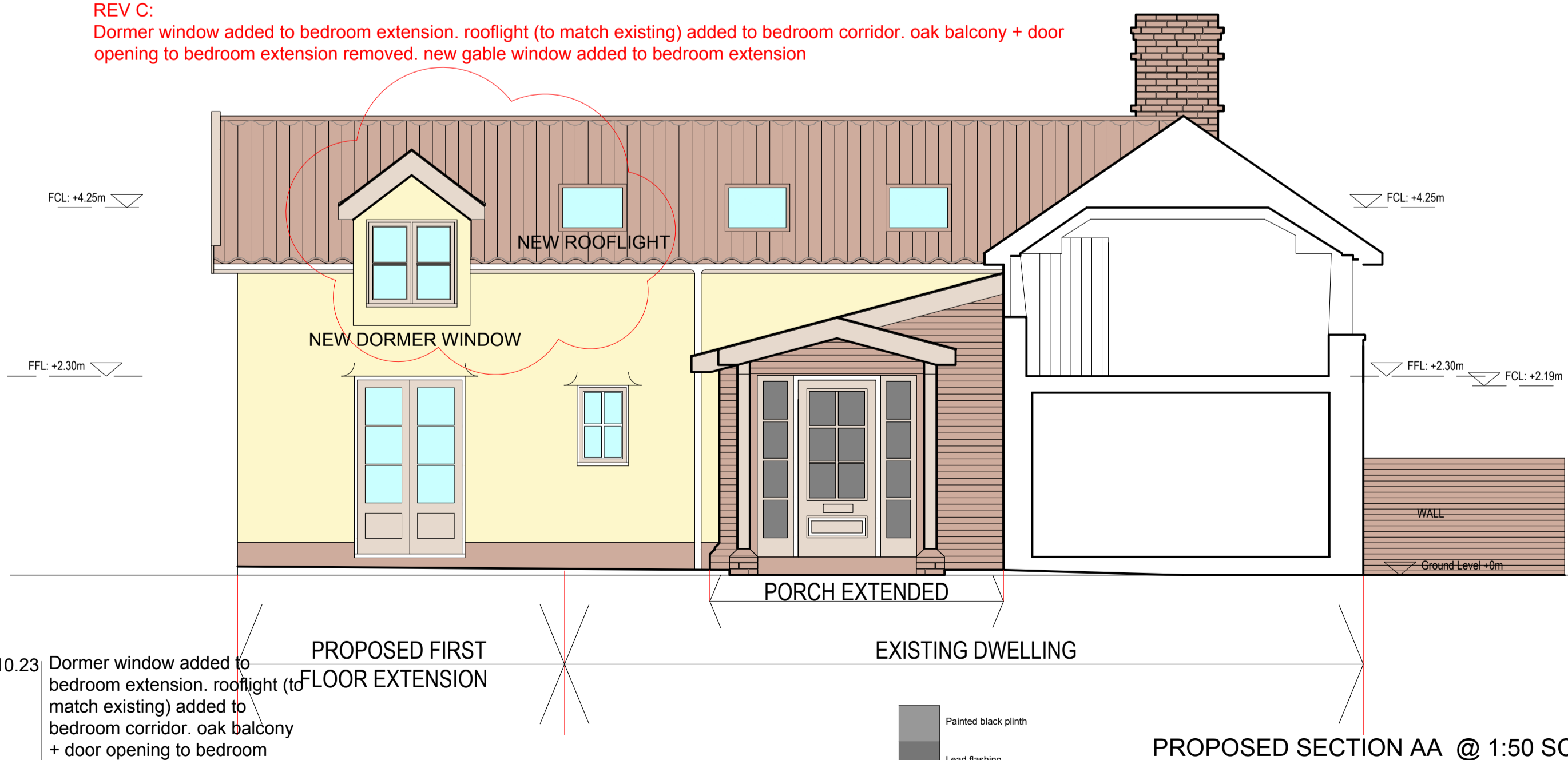

PROPOSED SECTION AA @ 1:50 SCALE

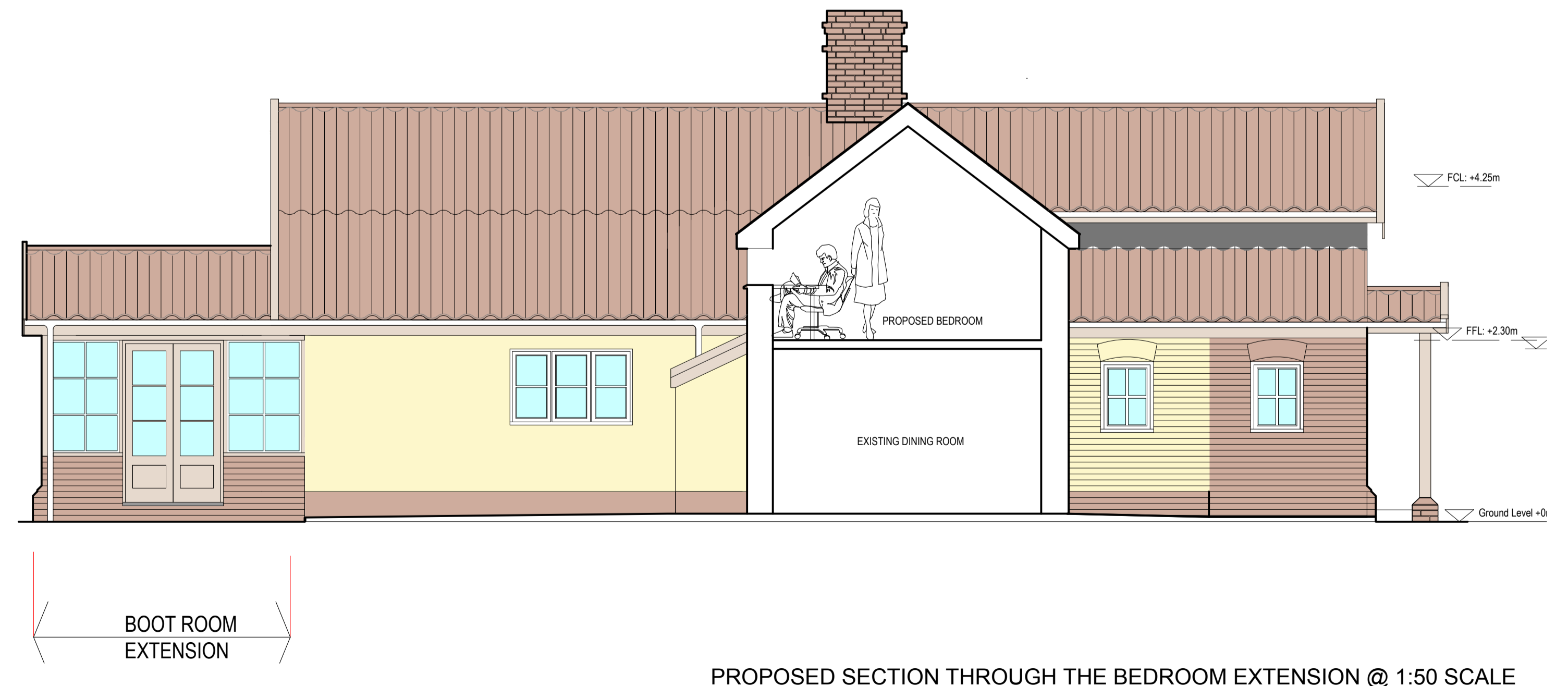

PROPOSED SECTION THROUGH THE BEDROOM EXTENSION @ 1:50 SCALE

A1 original sheet size

Rev.	Date	Description
C	11.10.23	Dormer window added to bedroom extension. rooflight (to match existing) added to bedroom corridor. oak balcony + door opening to bedroom extension removed. new gable window added to bedroom extension
B	14.01.22	Bootroom and utility room enlarged and roof raised to meet existing roof finishes
A	06.12.21	Existing roof lights added

Scale Bar

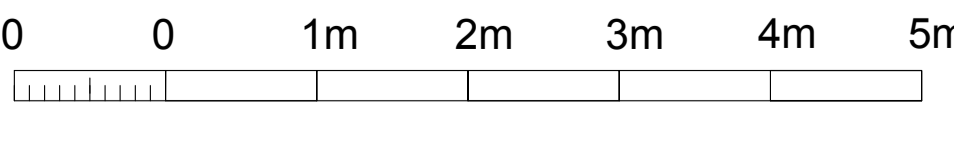

- Painted black plinth
- Lead flashing
- Timber doors and window frames
- Tiled roof & Brickwork
- Painted Render
- Oak framed balcony

CLIENT Martin and Mo Drury	PROJECT NO. 2021/0	DRAWING No. 2021-005 C	PROJECT Monks Cottage, Monk Soham, Suffolk IP13 7HA	DESCRIPTION Proposed elevations and sections	SCALE 1:50 @ A1	DATE 11.10.2023	DRAWN BY MM	<b>ROB PEARCE ARCHITECTS</b> Rob Pearce Architects The Old Post Office East Soham Suffolk IP13 7HT Tel: 01728 685887 Email: rob.pearce@framroadband.com Website: www.robpearcearchitects.com
-------------------------------	-----------------------	---------------------------	--	---	--------------------	--------------------	----------------	--