

**NORTH ELEVATION**  
1:100@A3

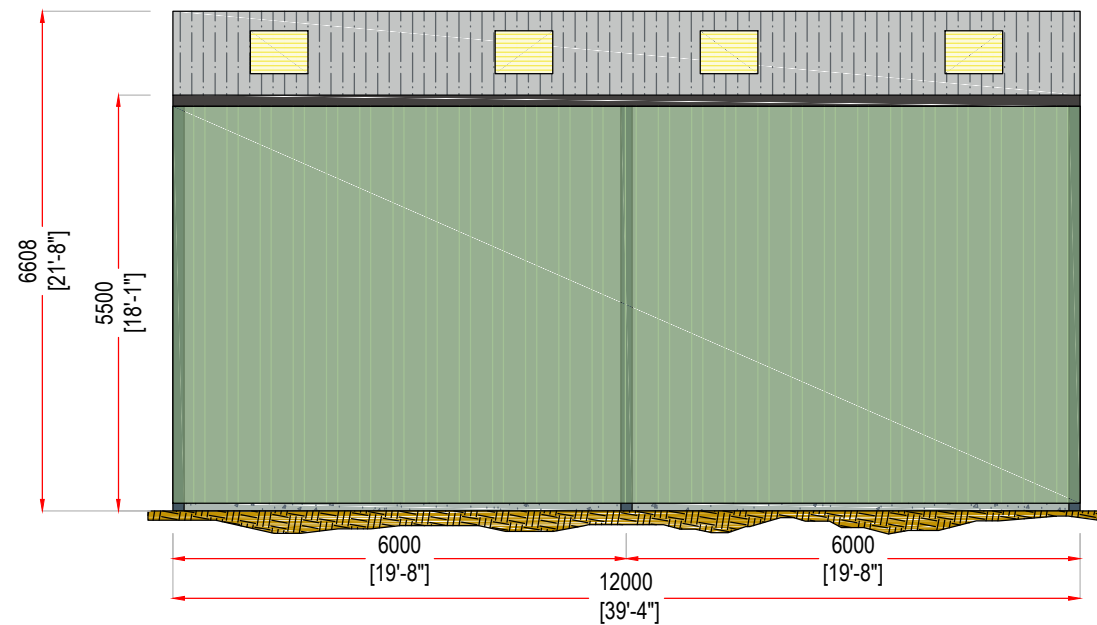

**SOUTH ELEVATION**  
1:100@A3

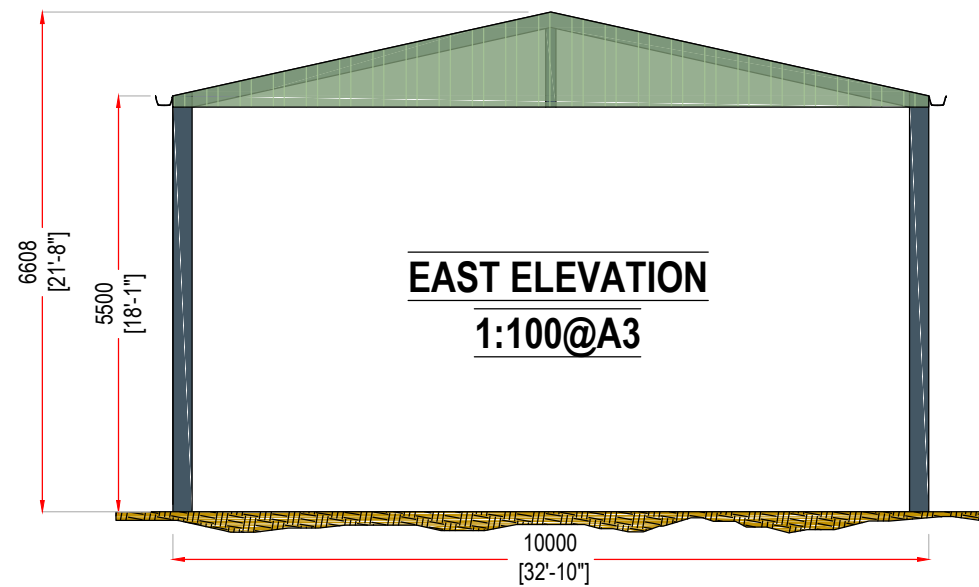

**EAST ELEVATION**  
1:100@A3

**WEST ELEVATION**  
1:100@A3

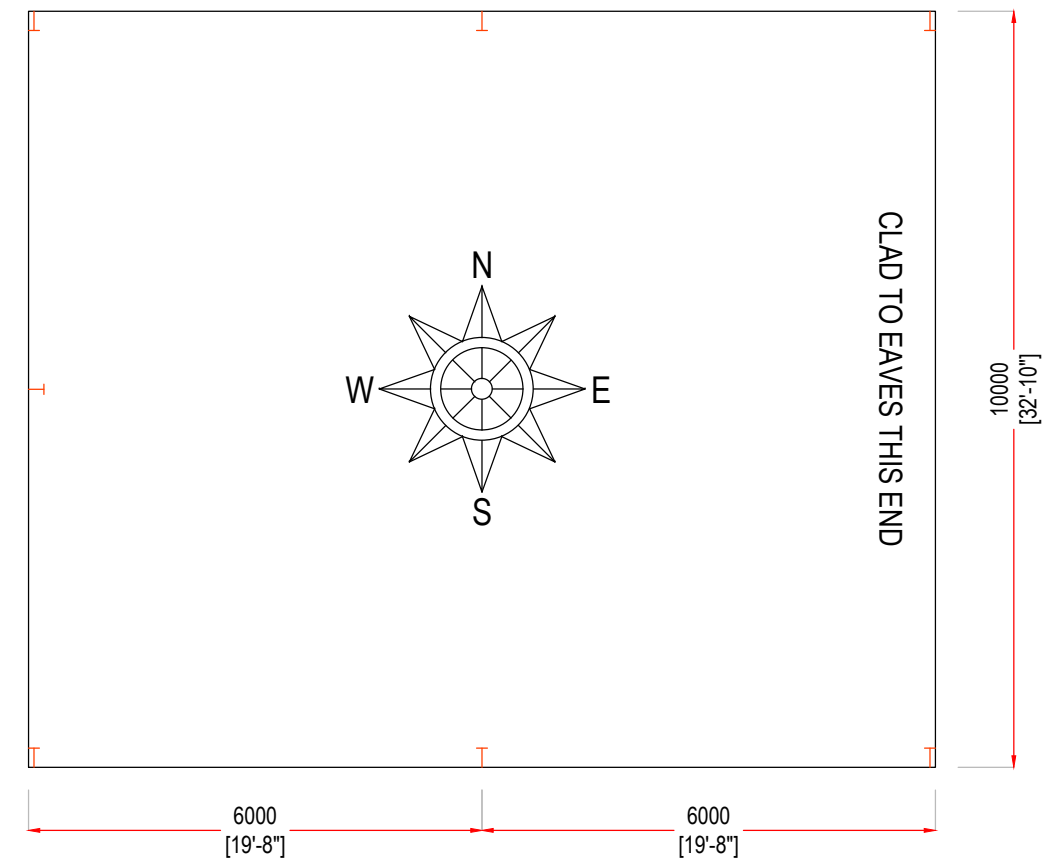
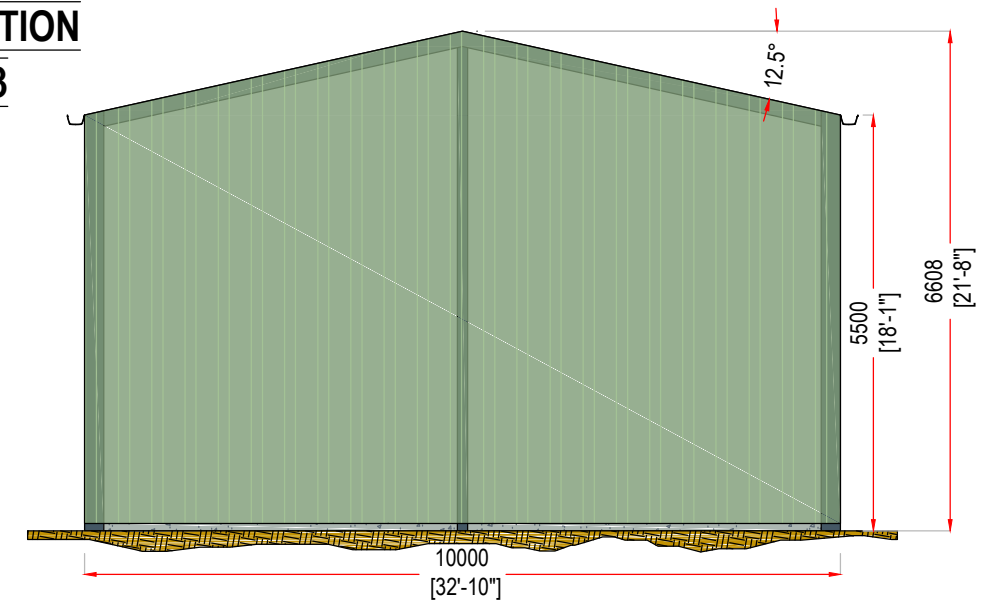

1	Roof Material: 6" Natural Grey Fibre Cement	4	Side Cladding: 0.5mm PVC Single Skin Olive Green
2	Roof Lights: 8oz GRP	5	Additional Side Cladding: N/A
3	Rainwater Materials: 6" PVC Gutter, 4" PVC Downpipe	6	Wall / Panels: N/A

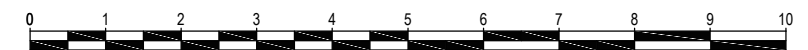

SOUTH WEST STEEL CONSTRUCTION  
Waldon Way, Holsworthy Industrial Estate  
Holsworthy, Devon, EX22 6ER  
Tel: 01409 253211 Fax: 01409 253281  
www.southweststeelconstruction.co.uk  
info@southweststeelconstruction.co.uk

Client: Mr. West  
Ref. No: 24935A  
Address:

Drawn By: K. Barber  
Drawn Date: 15/11/2023  
Building Type: Agricultural  
Revision: A  
Drawing Scale: 1:100@A3

Proposed Building Specification:  
Building Type: Apex | Size: 10m Wide | 12m Long | Height to Eaves: 5.5m | Roof Pitch: 12.5° | Ridge: 6608mm | Bay Centres: 6m  
Purlins: 9" x 3" | Eaves Beam: 9" x 3" | Roofing Type: 6" Natural Grey Fibre Cement | Guttering: 6" PVC  
End Cladding Material: One End Clad Down to 100mm Above FFL With 0.5mm Olive Green PVC Single Skin, Other End Clad Down to Eaves Level  
Side Cladding Material: Both Sides Clad Down to 100mm Above FFL With 0.5mm Olive Green PVC Single Skin  
Walls: N/A | Doors: N/A  
Mezzanine: N/A | Stairs: N/A

All dimensions to be checked on site prior to construction or manufacture.  
Do not scale for construction purposes.

This drawing is the property of south west steel construction design ltd.  
They reserve copyright.  
The drawing issued is on the condition that it is not retained by any unauthorized person.  
It may not be reproduced or disclosed, either wholly or in part without written consent from south west steel construction design.